

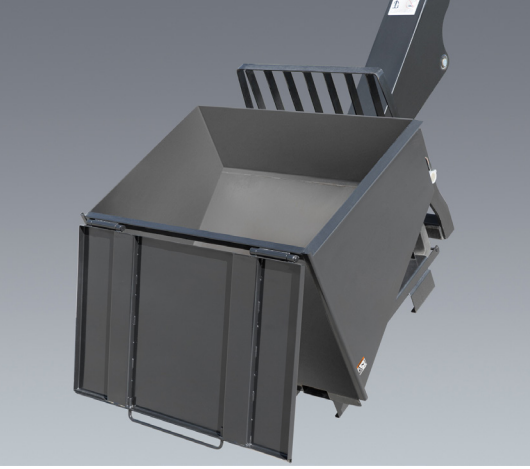

## TELEHANDLER ATTACHMENT CATALOG

• PIPE GRAPPLE • TRUSS BOOMS • TRASH HOPPER • WORK PLATFORMS • MATERIAL BUCKETS • SWING CARRIAGES • FORKS

**JLG**<sup>®</sup>



# JLG Genuine Attachments and Forks for JLG®, Gradall, SkyTrak® and Lull Telehandlers

|   |    |
|---|----|
| <b>Quick Reference Attachment Guide, By Model</b> ..... | 4  |
| <b>CURRENT PRODUCTION MODELS</b>                        |    |
| 742/943/1043 .....                                      | 8  |
| 1055/1075 .....   | 9  |
| 1255 .....  | 10 |
| 1644/1732 .....   | 11 |
| 2733 .....  | 12 |
| G5-18A .....  | 13 |
| SkyTrak T4F .....                                       | 14 |
| SkyTrak 3013 .....                                      | 15 |
| <b>CURRENT AND NON-CURRENT ATTACHMENTS</b>              |    |
| <b>Attachment Catalog/Load Chart Information</b> .....  | 17 |
| <b>Carriages</b>  |    |
| Dual Fork Positioning Carriage .....                    | 17 |
| Sheet Material Swing Carriage .....                     | 19 |
| Side-Shift Carriage .....                               | 20 |
| Side-Tilt Carriage .....                                | 22 |
| Standard Carriage .....                                 | 26 |
| Swing Carriage .....                                    | 31 |
| Tower Carriage .....                                    | 34 |
| <b>Auger</b> .....                                      | 37 |
| <b>Bale Clamp</b> .....                                 | 39 |
| <b>Buckets</b>  |    |
| 4-in-1 Bucket .....                                     | 40 |
| Fork Mounted Bucket .....                               | 41 |
| Grapple Bucket .....                                    | 43 |
| Material Bucket .....                                   | 46 |
| <b>Coupler Mounted Lifting Hook</b> .....               | 50 |
| <b>Fork Mounted Lifting Hook</b> .....                  | 52 |
| <b>Fork Mounted Work Platform</b> .....                 | 55 |
| <b>Fork Mounted Extendable Truss Boom</b> .....         | 58 |
| <b>Material Handling Arm</b> .....                      | 59 |
| <b>Pipe Grapple</b> .....                               | 61 |
| <b>Round Fork Tines</b> .....                           | 62 |
| <b>Sheet Material Adapter</b> .....                     | 63 |
| <b>Sweeper</b> .....                                    | 66 |
| <b>Tire Handler</b> .....                               | 68 |
| <b>Trash Hopper</b> .....                               | 69 |
| <b>Truss Boom</b> .....                                 | 71 |
| <b>Quick Coupling Assembly</b> .....                    | 74 |
| <b>FORKS</b>  |    |
| <b>Forks - Pallet, Cubing, Drywall and Lumber</b> ..... | 75 |
| <b>Fork Pins/Bars</b> .....                             | 84 |
| <b>Fork Extensions</b> .....                            | 85 |
| <b>Fork Caliper</b> .....                               | 87 |

## To Place an Order

- Online: [onlineexpress2.jlg.com](http://onlineexpress2.jlg.com)
- Call: 1-877-JLG-LIFT (1-877-554-5438)
- Fax: 1-800-733-8939
- Email: [partsprograms@jlg.com](mailto:partsprograms@jlg.com)



# QUICK REFERENCE ATTACHMENT GUIDE



|                    |                    | Dual Fork Positioning<br>Page 16 | Sheet Material Swing<br>Page 19 | Side-Shift<br>Page 19 | Side Tilt<br>Page 21 | Standard<br>Page 25 | Swing<br>Page 30 | Tower<br>Page 33 | Auger<br>Page 36 | Bale Clamp<br>Page 38 | 4 in 1 Bucket<br>Page 39 | Fork Mounted Bucket<br>Page 40 | Grapple Bucket<br>Page 42 | Material Bucket<br>Page 45 | Coupler Mounted Lifting Hook<br>Page 49 |
|--------------------|--------------------|----------------------------------|---------------------------------|-----------------------|----------------------|---------------------|------------------|------------------|------------------|-----------------------|--------------------------|--------------------------------|---------------------------|----------------------------|---|
| <b>JLG</b>         |                    |                                  |                                 |                       |                      |                     |                  |                  |                  |                       |                          |                                |                           |                            |   |
| <b>CURRENT</b>     | 742                | .                                | .                               | .                     | .                    | .                   | .                | .                | .                | .                     | .                        | .                              | .                         | .                          | .                                       |
|                    | 943                | .                                | .                               | .                     | .                    | .                   | .                | .                | .                | .                     | .                        | .                              | .                         | .                          | .                                       |
|                    | 1043               | .                                | .                               | .                     | .                    | .                   | .                | .                | .                | .                     | .                        | .                              | .                         | .                          | .                                       |
|                    | 1055               | .                                | .                               | .                     | .                    | .                   | .                | .                | .                | .                     | .                        | .                              | .                         | .                          | .                                       |
|                    | 1075               | .                                | .                               | .                     | .                    | .                   | .                | .                | .                | .                     | .                        | .                              | .                         | .                          | .                                       |
|                    | 1255               | .                                | .                               | .                     | .                    | .                   | .                | .                | .                | .                     | .                        | .                              | .                         | .                          | .                                       |
|                    | 1644               | .                                | .                               | .                     | .                    | .                   | .                | .                | .                | .                     | .                        | .                              | .                         | .                          | .                                       |
|                    | 1732               | .                                | .                               | .                     | .                    | .                   | .                | .                | .                | .                     | .                        | .                              | .                         | .                          | .                                       |
|                    | G5-18A             | .                                | .                               | .                     | .                    | .                   | .                | .                | .                | .                     | .                        | .                              | .                         | .                          | .                                       |
| <b>NON-CURRENT</b> | 642                | .                                | .                               | .                     | .                    | .                   | .                | .                | .                | .                     | .                        | .                              | .                         | .                          | .                                       |
|                    | 619A               | .                                | .                               | .                     | .                    | .                   | .                | .                | .                | .                     | .                        | .                              | .                         | .                          | .                                       |
|                    | 723A               | .                                | .                               | .                     | .                    | .                   | .                | .                | .                | .                     | .                        | .                              | .                         | .                          | .                                       |
|                    | G5-19A             | .                                | .                               | .                     | .                    | .                   | .                | .                | .                | .                     | .                        | .                              | .                         | .                          | .                                       |
|                    | G6-23A             | .                                | .                               | .                     | .                    | .                   | .                | .                | .                | .                     | .                        | .                              | .                         | .                          | .                                       |
|                    | G6-42A             | .                                | .                               | .                     | .                    | .                   | .                | .                | .                | .                     | .                        | .                              | .                         | .                          | .                                       |
|                    | G9-43A             | .                                | .                               | .                     | .                    | .                   | .                | .                | .                | .                     | .                        | .                              | .                         | .                          | .                                       |
|                    | G10-43A            | .                                | .                               | .                     | .                    | .                   | .                | .                | .                | .                     | .                        | .                              | .                         | .                          | .                                       |
|                    | G10-55A            | .                                | .                               | .                     | .                    | .                   | .                | .                | .                | .                     | .                        | .                              | .                         | .                          | .                                       |
|                    | G12-55A            | .                                | .                               | .                     | .                    | .                   | .                | .                | .                | .                     | .                        | .                              | .                         | .                          | .                                       |
|                    | G15-44A            | .                                | .                               | .                     | .                    | .                   | .                | .                | .                | .                     | .                        | .                              | .                         | .                          | .                                       |
|                    | TF6-42             | .                                | .                               | .                     | .                    | .                   | .                | .                | .                | .                     | .                        | .                              | .                         | .                          | .                                       |
| <b>SkyTrak</b>     |                    |                                  |                                 |                       |                      |                     |                  |                  |                  |                       |                          |                                |                           |                            |   |
| <b>CURRENT</b>     | 6036               | .                                | .                               | .                     | .                    | .                   | .                | .                | .                | .                     | .                        | .                              | .                         | .                          | .                                       |
|                    | 6042               | .                                | .                               | .                     | .                    | .                   | .                | .                | .                | .                     | .                        | .                              | .                         | .                          | .                                       |
|                    | 8042               | .                                | .                               | .                     | .                    | .                   | .                | .                | .                | .                     | .                        | .                              | .                         | .                          | .                                       |
|                    | 10042              | .                                | .                               | .                     | .                    | .                   | .                | .                | .                | .                     | .                        | .                              | .                         | .                          | .                                       |
|                    | 10054              | .                                | .                               | .                     | .                    | .                   | .                | .                | .                | .                     | .                        | .                              | .                         | .                          | .                                       |
|                    | 12054              | .                                | .                               | .                     | .                    | .                   | .                | .                | .                | .                     | .                        | .                              | .                         | .                          | .                                       |
|                    | <b>NON-CURRENT</b> | 4266                             | .                               | .                     | .                    | .                   | .                | .                | .                | .                     | .                        | .                              | .                         | .                          | .                                       |
| 4270               |                    | .                                | .                               | .                     | .                    | .                   | .                | .                | .                | .                     | .                        | .                              | .                         | .                          | .                                       |
| 4290               |                    | .                                | .                               | .                     | .                    | .                   | .                | .                | .                | .                     | .                        | .                              | .                         | .                          | .                                       |
| 5028               |                    | .                                | .                               | .                     | .                    | .                   | .                | .                | .                | .                     | .                        | .                              | .                         | .                          | .                                       |

Not all versions of each model will support all of the noted attachments. Please verify that your exact machine can support the desired attachment by checking the detailed attachment page prior to placing an order

# QUICK REFERENCE ATTACHMENT GUIDE

|                    |                | Fork Mounted Lifting Hook<br>Page 51 | Fork Mounted Platform<br>Page 54 | Fork Mounted Truss Boom<br>Page 57 | Material Handling Arm<br>Page 58 | Pipe Grapple<br>Page 60 | Round Fork Tines<br>Page 61 | Sheet Material Adapter<br>Page 62 | Sweeper<br>Page 65 | Trash Hopper<br>Page 67 | Truss Boom<br>Page 69 | Skid Steer Adapter<br>Page 72 | Forks<br>Page 71 | Fork Extensions<br>Page 81 |
|--------------------|----------------|--------------------------------------|----------------------------------|------------------------------------|----------------------------------|-------------------------|-----------------------------|-----------------------------------|--------------------|-------------------------|-----------------------|-------------------------------|------------------|----------------------------|
| <b>JLG</b>         |                |                                      |                                  |                                    |                                  |                         |                             |                                   |                    |                         |                       |                               |                  |                            |
| <b>CURRENT</b>     | 742            | •                                    | •                                | •                                  | •                                |                         |                             |                                   | •                  | •                       | •                     |                               | •                | •                          |
|                    | 943            | •                                    | •                                | •                                  | •                                |                         |                             |                                   | •                  | •                       | •                     |                               | •                | •                          |
|                    | 1043           | •                                    | •                                | •                                  | •                                |                         |                             |                                   | •                  | •                       | •                     |                               | •                | •                          |
|                    | 1055           | •                                    | •                                | •                                  | •                                | •                       |                             |                                   | •                  | •                       | •                     |                               | •                | •                          |
|                    | 1075           | •                                    | •                                | •                                  | •                                | •                       |                             |                                   | •                  | •                       | •                     |                               | •                | •                          |
|                    | 1255           | •                                    | •                                | •                                  | •                                | •                       |                             |                                   | •                  | •                       | •                     |                               | •                | •                          |
|                    | 1644           | •                                    | •                                |                                    |                                  | •                       |                             |                                   |                    | •                       | •                     |                               | •                |                            |
|                    | 1732           | •                                    | •                                |                                    |                                  | •                       |                             |                                   |                    |                         | •                     |                               | •                |                            |
|                    | G5-18A         | •                                    | •                                |                                    |                                  |                         | •                           |                                   |                    | •                       |                       | •                             | •                | •                          |
| <b>NON-CURRENT</b> | 642            | •                                    | •                                | •                                  | •                                |                         |                             |                                   | •                  | •                       | •                     |                               | •                | •                          |
|                    | 619A           | •                                    | •                                |                                    |                                  |                         | •                           |                                   |                    |                         | •                     | •                             | •                | •                          |
|                    | 723A           | •                                    | •                                |                                    |                                  |                         | •                           |                                   |                    |                         | •                     | •                             | •                | •                          |
|                    | G5-19A         | •                                    | •                                |                                    |                                  |                         |                             |                                   |                    |                         | •                     | •                             | •                | •                          |
|                    | G6-23A         | •                                    | •                                | •                                  |                                  |                         |                             |                                   |                    |                         | •                     | •                             | •                | •                          |
|                    | G6-42A         | •                                    | •                                | •                                  | •                                |                         |                             | •                                 | •                  | •                       | •                     |                               | •                | •                          |
|                    | G9-43A         | •                                    | •                                | •                                  | •                                |                         |                             | •                                 | •                  | •                       | •                     |                               | •                | •                          |
|                    | G10-43A        | •                                    | •                                | •                                  | •                                |                         |                             | •                                 | •                  | •                       | •                     |                               | •                | •                          |
|                    | G10-55A        | •                                    | •                                | •                                  | •                                | •                       |                             | •                                 | •                  | •                       | •                     |                               | •                | •                          |
|                    | G12-55A        | •                                    | •                                | •                                  | •                                | •                       |                             | •                                 | •                  | •                       | •                     |                               | •                | •                          |
|                    | G15-44A        | •                                    | •                                |                                    |                                  |                         |                             |                                   |                    |                         | •                     |                               | •                | •                          |
|                    | TF6-42         |                                      | •                                |                                    |                                  |                         |                             | •                                 |                    |                         | •                     |                               | •                |                            |
|                    | <b>SkyTrak</b> |                                      |                                  |                                    |                                  |                         |                             |                                   |                    |                         |                       |                               |                  |                            |
| <b>NON-CURRENT</b> | 6036           | •                                    | •                                | •                                  | •                                |                         |                             | •                                 | •                  | •                       | •                     |                               | •                | •                          |
|                    | 6042           | •                                    | •                                | •                                  | •                                |                         |                             | •                                 | •                  | •                       | •                     |                               | •                | •                          |
|                    | 8042           | •                                    | •                                | •                                  | •                                |                         |                             | •                                 | •                  | •                       | •                     |                               | •                | •                          |
|                    | 10042          | •                                    | •                                | •                                  | •                                | •                       |                             | •                                 | •                  | •                       | •                     |                               | •                | •                          |
|                    | 10054          | •                                    | •                                | •                                  | •                                | •                       |                             | •                                 | •                  | •                       | •                     |                               | •                | •                          |
|                    | 12054          | •                                    | •                                | •                                  | •                                | •                       |                             | •                                 | •                  | •                       | •                     |                               | •                | •                          |
|                    | 4266           | •                                    | •                                |                                    |                                  |                         |                             | •                                 |                    |                         | •                     |                               | •                |                            |
| 4270               | •              | •                                    |                                  |                                    |                                  |                         | •                           |                                   |                    | •                       |                       | •                             |                  |                            |
| 4290               | •              | •                                    |                                  |                                    |                                  |                         | •                           |                                   |                    | •                       |                       | •                             |                  |                            |
| 5028               | •              | •                                    |                                  |                                    |                                  |                         | •                           |                                   |                    | •                       |                       |                               |                  |                            |

Not all versions of each model will support all of the noted attachments. Please verify that your exact machine can support the desired attachment by checking the detailed attachment page prior to placing an order

# QUICK REFERENCE ATTACHMENT GUIDE

|                    | Dual Fork Positioning<br>Page 16 | Sheet Material Swing<br>Page 19 | Side-Shift<br>Page 19 | Side Tilt<br>Page 21 | Standard<br>Page 25 | Swing<br>Page 30 | Tower<br>Page 33 | Auger<br>Page 36 | Bale Clamp<br>Page 38 | 4 in 1 Bucket<br>Page 39 | Fork Mounted Bucket<br>Page 40 | Grapple Bucket<br>Page 42 | Material Bucket<br>Page 45 | Coupler Mounted Lifting Hook<br>Page 49 |
|--------------------|----------------------------------|---------------------------------|-----------------------|----------------------|---------------------|------------------|------------------|------------------|-----------------------|--------------------------|--------------------------------|---------------------------|----------------------------|---|
| <b>Lull</b>        |                                  |                                 |                       |                      |                     |                  |                  |                  |                       |                          |                                |                           |                            |   |
| <b>NON-CURRENT</b> | 644B-37                          |                                 |                       | .                    |                     |                  |                  |                  |                       |                          |                                |                           | .                          |   |
|                    | 644B-42                          |                                 |                       | .                    | .                   |                  |                  |                  |                       |                          |                                |                           | .                          |   |
|                    | 644D-34                          |                                 |                       | .                    | .                   |                  |                  |                  |                       |                          |                                |                           | .                          |   |
|                    | 644E-42                          | .                               | .                     | .                    | .                   | .                | .                | .                |                       |                          |                                | .                         | .                          |   |
|                    | 844C-42                          |                                 |                       | .                    | .                   |                  |                  |                  |                       |                          |                                |                           | .                          |   |
|                    | 944E-42                          | .                               | .                     | .                    | .                   | .                | .                | .                |                       |                          |                                | .                         | .                          |   |
|                    | 1044C-42                         | .                               |                       |                      |                     |                  |                  |                  |                       |                          |                                |                           |                            |   |
|                    | 1044C-54                         | .                               |                       |                      |                     |                  |                  |                  |                       |                          |                                |                           |                            |   |
|                    | 1044C-54 SII                     | .                               | .                     | .                    | .                   | .                | .                | .                |                       |                          |                                | .                         | .                          |   |
|                    | 6K-37                            |                                 |                       | .                    | .                   |                  |                  |                  |                       |                          |                                |                           | .                          |   |
|                    | 6K-42                            |                                 |                       | .                    | .                   |                  |                  |                  |                       |                          |                                |                           | .                          |   |
|                    | 8K-42                            |                                 |                       | .                    | .                   |                  |                  |                  |                       |                          |                                |                           | .                          |   |
|                    | 10K-42/10K-54                    |                                 |                       | .                    | .                   |                  |                  |                  |                       |                          |                                |                           | .                          |   |
| <b>Gradall</b>     |                                  |                                 |                       |                      |                     |                  |                  |                  |                       |                          |                                |                           |                            |   |
| <b>NON-CURRENT</b> | 522D/524D                        |                                 |                       | .                    | .                   | .                | .                |                  |                       |                          |                                |                           | .                          |   |
|                    | 534C-9                           |                                 |                       | .                    | .                   | .                | .                |                  |                       |                          |                                |                           |                            |   |
|                    | 534C-10                          |                                 |                       | .                    | .                   | .                | .                |                  |                       |                          |                                |                           | .                          |   |
|                    | 534D-6                           |                                 |                       | .                    | .                   | .                | .                |                  |                       |                          |                                |                           | .                          |   |
|                    | 534D-9                           |                                 |                       | .                    | .                   | .                | .                |                  |                       |                          |                                | .                         | .                          |   |
|                    | 534D-10                          |                                 |                       | .                    | .                   | .                | .                |                  |                       |                          |                                | .                         | .                          |   |
|                    | 534D10-45                        |                                 |                       |                      |                     |                  |                  |                  |                       |                          |                                |                           |                            |   |
|                    | 534D10-55                        |                                 |                       |                      |                     |                  |                  |                  |                       |                          |                                |                           |                            |   |
|                    | 544C                             |                                 |                       | .                    | .                   | .                | .                |                  |                       |                          |                                |                           |                            |   |
|                    | 544D                             |                                 |                       | .                    | .                   | .                | .                |                  |                       |                          |                                | .                         | .                          |   |
|                    | G6-42P                           |                                 |                       | .                    | .                   | .                | .                |                  |                       |                          |                                | .                         | .                          |   |

Not all versions of each model will support all of the noted attachments. Please verify that your exact machine can support the desired attachment by checking the detailed attachment page prior to placing an order

# QUICK REFERENCE ATTACHMENT GUIDE



|                    |               | Fork Mounted Lifting Hook<br>Page 51 | Fork Mounted Platform<br>Page 54 | Fork Mounted Truss Boom<br>Page 57 | Material Handling Arm<br>Page 58 | Pipe Grapple<br>Page 60 | Round Fork Tines<br>Page 61 | Sheet Material Adapter<br>Page 62 | Sweeper<br>Page 65 | Trash Hopper<br>Page 67 | Truss Boom<br>Page 69 | Skid Steer Adapter<br>Page 72 | Forks<br>Page 71 | Fork Extensions<br>Page 81 |  |
|--------------------|---------------|--------------------------------------|----------------------------------|------------------------------------|----------------------------------|-------------------------|-----------------------------|-----------------------------------|--------------------|-------------------------|-----------------------|-------------------------------|------------------|----------------------------|--|
| <b>Lull</b>        |               |                                      |                                  |                                    |                                  |                         |                             |                                   |                    |                         |                       |                               |                  |                            |  |
| <b>NON-CURRENT</b> | 644B-37       | .                                    | .                                |                                    |                                  |                         |                             |                                   |                    |                         | .                     |                               | .                |                            |  |
|                    | 644B-42       | .                                    | .                                |                                    |                                  |                         |                             |                                   |                    |                         | .                     |                               | .                |                            |  |
|                    | 644D-34       | .                                    | .                                |                                    |                                  |                         |                             |                                   |                    |                         | .                     |                               | .                |                            |  |
|                    | 644E-42       | .                                    | .                                |                                    |                                  |                         |                             | .                                 |                    |                         | .                     |                               | .                | .                          |  |
|                    | 844C-42       | .                                    | .                                |                                    |                                  |                         |                             |                                   |                    |                         | .                     |                               | .                |                            |  |
|                    | 944E-42       | .                                    | .                                |                                    |                                  |                         |                             | .                                 |                    |                         | .                     |                               | .                | .                          |  |
|                    | 1044C-42      | .                                    | .                                |                                    |                                  |                         |                             |                                   |                    |                         |                       |                               | .                |                            |  |
|                    | 1044C-54      | .                                    | .                                |                                    |                                  |                         |                             |                                   |                    |                         |                       |                               | .                |                            |  |
|                    | 1044C-54 SII  | .                                    | .                                |                                    |                                  |                         |                             | .                                 |                    |                         |                       | .                             | .                | .                          |  |
|                    | 6K-37         |                                      |                                  |                                    |                                  |                         |                             |                                   |                    |                         |                       | .                             |                  | .                          |  |
|                    | 6K-42         |                                      |                                  |                                    |                                  |                         |                             |                                   |                    |                         |                       | .                             |                  | .                          |  |
|                    | 8K-42         |                                      |                                  |                                    |                                  |                         |                             |                                   |                    |                         |                       | .                             |                  | .                          |  |
|                    | 10K-42/10K-54 |                                      |                                  |                                    |                                  |                         |                             |                                   |                    |                         |                       | .                             |                  | .                          |  |
| <b>Gradall</b>     |               |                                      |                                  |                                    |                                  |                         |                             |                                   |                    |                         |                       |                               |                  |                            |  |
| <b>NON-CURRENT</b> | 522D/524D     | .                                    | .                                |                                    |                                  |                         |                             |                                   |                    |                         | .                     |                               | .                |                            |  |
|                    | 534C-9        | .                                    | .                                |                                    |                                  |                         |                             |                                   |                    |                         |                       |                               | .                |                            |  |
|                    | 534C-10       | .                                    | .                                |                                    |                                  |                         |                             |                                   |                    |                         | .                     |                               | .                |                            |  |
|                    | 534D-6        | .                                    | .                                |                                    |                                  |                         |                             |                                   |                    |                         | .                     |                               | .                |                            |  |
|                    | 534D-9        | .                                    | .                                |                                    |                                  |                         |                             | .                                 |                    |                         | .                     |                               | .                |                            |  |
|                    | 534D-10       | .                                    | .                                |                                    |                                  |                         |                             | .                                 |                    |                         | .                     |                               | .                |                            |  |
|                    | 534D10-45     |                                      | .                                |                                    |                                  |                         |                             |                                   |                    |                         |                       |                               |                  |                            |  |
|                    | 534D10-55     |                                      | .                                |                                    |                                  |                         |                             |                                   |                    |                         |                       |                               |                  |                            |  |
|                    | 544C          |                                      |                                  |                                    |                                  |                         |                             |                                   |                    |                         |                       | .                             |                  | .                          |  |
|                    | 544D          | .                                    | .                                |                                    |                                  |                         |                             | .                                 |                    |                         | .                     |                               | .                | .                          |  |
|                    | G6-42P        | .                                    | .                                |                                    |                                  |                         |                             | .                                 |                    |                         | .                     |                               | .                | .                          |  |

Not all versions of each model will support all of the noted attachments. Please verify that your exact machine can support the desired attachment by checking the detailed attachment page prior to placing an order



| PART NUMBER       | ATTACHMENT   |
|-------------------|--|
| <b>1170021</b>    | Carriage, 50" Std., 12K lb.                        |
| <b>1170024</b>    | Carriage, 60" Std., 12K lb.                        |
| <b>1001211516</b> | Carriage, 72" Std., 15K lb.                        |
| <b>7301295</b>    | Carriage, 50" Dual Fork Positioning, 10K lb.       |
| <b>1001233383</b> | Carriage, 50" Side Tilt, 12K lb.                   |
| <b>1001233384</b> | Carriage, 60" Side Tilt, 12K lb.                   |
| <b>1001233385</b> | Carriage, 72" Side Tilt, 12K lb.                   |
| <b>1001242644</b> | Carriage, 50" Side Shift, 12K lb.                  |
| <b>1001095418</b> | Carriage, 72" 90 Deg. Swing, 10K lb.               |
| <b>1001108668</b> | Carriage, 50" Standard W/ 8' Mast, 4.5K lb.        |
| <b>1001218255</b> | Carriage, 50" Elec. Side Tilt W/ 8' Mast, 4.5K lb. |
| <b>1001100967</b> | Truss Boom, 3' With Winch, 4K lb.                  |
| <b>1001099902</b> | Truss Boom, 12' W/O Winch, 2K lb.                  |
| <b>1001099351</b> | Truss Boom, 12' With Winch, 2K lb.                 |
| <b>1001099901</b> | Truss Boom, 15' W/O Winch, 2K lb.                  |
| <b>1001176515</b> | Truss Boom, Adjustable Material Handler            |
| <b>1001100822</b> | Bucket, 72" 1.0 CU YD                              |
| <b>1001100823</b> | Bucket, 96" 1.5 CU YD                              |
| <b>1001100824</b> | Bucket, 102" 2.0 CU YD                             |
| <b>0930020</b>    | Bucket, 96" Grapple                                |
| <b>1001202904</b> | Sweeper, 0.53 CU YD                                |
| <b>1001207606</b> | Hook, Lifting                                      |

## COUPLER MOUNTED ATTACHMENTS

| PART NUMBER        | ATTACHMENT                           |
|--------------------|--------------------------------------|
| <b>1001230241</b>  | Truss Boom, Low Profile, Adjustable  |
| <b>1001195970</b>  | Bucket, 60" 1.3 CU YD                |
| <b>1001238566</b>  | Hopper, Trash                        |
| <b>10012386535</b> | Work Platform, 4'x8' Domestic 1K lb. |
| <b>1001103730</b>  | Work Platform, 4'x8' ISO 1K lb.      |
| <b>1001103736</b>  | Work Platform, 4'x8' French 1K lb.   |
| <b>1001097205</b>  | Hook, Crane                          |

| PART NUMBER       | ATTACHMENT           |
|-------------------|----------------------|
| <b>1001094134</b> | Fork Stops, Kit of 4 |
| <b>1001137512</b> | Fork Extension, 90"  |

| PART NUMBER       | ATTACHMENT                                      |
|-------------------|---|
| <b>2340045</b>    | Fork, Pallet, 2.4"x4"x48"                       |
| <b>2340038</b>    | Fork, Pallet, 2.4"x5"x48"                       |
| <b>7301408</b>    | Fork, Pallet, 2.4"x4"x48" (use w/ DFP carriage) |
| <b>1001227379</b> | Fork, Pallet, 2.4"x4"x60" (use w/ DFP carriage) |
| <b>1001232355</b> | Fork, Pallet, 2.36"x5"x72"                      |
| <b>1001099457</b> | Fork, Lumber, 1.6"x5.9"x60"                     |
| <b>1001097110</b> | Fork, Lumber, 2"x7"x60"                         |
| <b>2340039</b>    | Fork, Lumber, 2.36"x6"x60"                      |
| <b>1001092391</b> | Fork, Dual Taper, 2"x6"x72"                     |
| <b>2340037</b>    | Fork, Block, 2"x2"x48"                          |

## FORK MOUNTED ATTACHMENTS

## SPECIAL APPLICATIONS

## FORKS

## NOTES:

· Use only JLG approved attachments with proper material handler model/attachment load capacity charts displayed in the operator's cab.

· Never use your attachment as a work platform or personnel carrier.

Can't find the attachment you are looking for? Contact your JLG Aftermarket Parts representative at 1-877-JLG-LIFT or visit [www.jlg.com](http://www.jlg.com).





| PART NUMBER       | ATTACHMENT   |
|-------------------|--|
| <b>1001146084</b> | Carriage, 50" Std, 12K lb., W/ Lift Lug            |
| <b>1001146086</b> | Carriage, 60" Std, 12K lb., W/ Lift Lug            |
| <b>1001193794</b> | Carriage, 72" Std, 12K lb., W/ Lift Lug            |
| <b>7301295</b>    | Carriage, 50" Dual Fork Positioning, 10K lb.       |
| <b>1170054</b>    | Carriage, 50" Side Tilt, 10K lb.                   |
| <b>1001101956</b> | Carriage, 60" Side Tilt, 10K lb.                   |
| <b>1170057</b>    | Carriage, 72" Side Tilt, 10K lb.                   |
| <b>1001242644</b> | Carriage, 50" Side Shift, 12K lb.                  |
| <b>1001095418</b> | Carriage, 72" 90 Deg. Swing, 10K lb.               |
| <b>1001104992</b> | Carriage, 72" 180 Deg. Swing, 8K lb.               |
| <b>1001108668</b> | Carriage, 50" Standard W/ 8' Mast, 4.5K lb.        |
| <b>1001218255</b> | Carriage, 50" Elec. Side Tilt W/ 8' Mast, 4.5K lb. |
| <b>1001100967</b> | Truss Boom, 3' With Winch, 4K lb.                  |
| <b>1001099902</b> | Truss Boom, 12' W/O Winch, 2K lb.                  |
| <b>1001099351</b> | Truss Boom, 12' With Winch, 2K lb.                 |
| <b>1001099901</b> | Truss Boom, 15' W/O Winch, 2K lb.                  |
| <b>1001176515</b> | Truss Boom, Adjustable Material Handler            |
| <b>1001100822</b> | Bucket, 72" 1.0 CU YD                              |
| <b>1001100823</b> | Bucket, 96" 1.5 CU YD                              |
| <b>1001100824</b> | Bucket, 102" 2.0 CU YD                             |
| <b>0930020</b>    | Bucket, 96" Multi-Purpose                          |
| <b>1001202904</b> | Sweeper, 0.53 CU YD                                |
| <b>1001207606</b> | Hook, Lifting                                      |
| <b>1001142247</b> | Grapple, Pipe                                      |

## COUPLER MOUNTED ATTACHMENTS

| PART NUMBER        | ATTACHMENT                           |
|--------------------|--------------------------------------|
| <b>1001230241</b>  | Truss Boom, Low Profile, Adjustable  |
| <b>1001195970</b>  | Bucket, 60" 1.3 CU YD                |
| <b>1001238566</b>  | Hopper, Trash                        |
| <b>10012386535</b> | Work Platform, 4'x8' Domestic 1K lb. |
| <b>1001103730</b>  | Work Platform, 4'x8' ISO 1K lb.      |
| <b>1001103736</b>  | Work Platform, 4'x8' French 1K lb.   |
| <b>1001097205</b>  | Hook, Crane                          |

| PART NUMBER       | ATTACHMENT           |
|-------------------|----------------------|
| <b>1001094134</b> | Fork Stops, Kit of 4 |
| <b>1001137512</b> | Fork Extension, 90"  |

| PART NUMBER       | ATTACHMENT                                      |
|-------------------|---|
| <b>2340045</b>    | Fork, Pallet, 2.4'x4'x48"                       |
| <b>2340038</b>    | Fork, Pallet, 2.4'x5'x48"                       |
| <b>7301408</b>    | Fork, Pallet, 2.4'x4'x48" (use w/ DFP carriage) |
| <b>1001227379</b> | Fork, Pallet, 2.4'x4'x60" (use w/ DFP carriage) |
| <b>1001232355</b> | Fork, Pallet, 2.36'x5'x72"                      |
| <b>1001099457</b> | Fork, Lumber, 1.6'x5.9'x60"                     |
| <b>1001097110</b> | Fork, Lumber, 2'x7'x60"                         |
| <b>2340039</b>    | Fork, Lumber, 2.36'x6'x60"                      |
| <b>1001092391</b> | Fork, Dual Taper, 2'x6'x72"                     |
| <b>2340037</b>    | Fork, Block, 2'x2'x48"                          |

## FORKS

## NOTES:

- Use only JLG approved attachments with proper material handler model/attachment load capacity charts displayed in the operator's cab.
- Never use your attachment as a work platform or personnel carrier.

Can't find the attachment you are looking for? Contact your JLG Aftermarket Parts representative at 1-877-JLG-LIFT or visit [www.jlg.com](http://www.jlg.com).



| PART NUMBER        | ATTACHMENT   |
|--------------------|--|
| <b>1001146084</b>  | Carriage, 50" Std., 12K lb., W/ Lift Lug           |
| <b>1001146086</b>  | Carriage, 60" Std., 12K lb., W/ Lift Lug           |
| <b>1001193794</b>  | Carriage, 72" Std., 12K lb., W/ Lift Lug           |
| <b>1001189211</b>  | Carriage, 50" Dual Fork Positioning, 12K lb.       |
| <b>1170054</b>     | Carriage, 50" Side Tilt, 10K lb.                   |
| <b>1001101956</b>  | Carriage, 60" Side Tilt, 10K lb.                   |
| <b>1170057</b>     | Carriage, 72" Side Tilt, 10K lb.                   |
| <b>1001242644</b>  | Carriage, 50" Side Shift, 12K lb.                  |
| <b>1001095418</b>  | Carriage, 72" 90 Deg. Swing, 10K lb.               |
| <b>1001104992</b>  | Carriage, 72" 180 Deg. Swing, 8K lb.               |
| <b>1001108668</b>  | Carriage, 50" Standard W/ 8' Mast, 4.5K lb.        |
| <b>10012188255</b> | Carriage, 50" Elec. Side Tilt W/ 8' Mast, 4.5K lb. |
| <b>1001100967</b>  | Truss Boom, 3' With Winch, 4K lb.                  |
| <b>1001099902</b>  | Truss Boom, 12' W/O Winch, 2K lb.                  |
| <b>1001099351</b>  | Truss Boom, 12' With Winch, 2K lb.                 |
| <b>1001099901</b>  | Truss Boom, 15' W/O Winch, 2K lb.                  |
| <b>1001176515</b>  | Truss Boom, Adjustable Material Handler            |
| <b>1001100822</b>  | Bucket, 72" 1.0 CU YD                              |
| <b>1001100823</b>  | Bucket, 96" 1.5 CU YD                              |
| <b>1001100824</b>  | Bucket, 102" 2.0 CU YD                             |
| <b>0930020</b>     | Bucket, 96" Multi-Purpose                          |
| <b>1001202904</b>  | Sweeper, 0.53 CU YD                                |
| <b>1001207606</b>  | Hook, Lifting                                      |
| <b>1001142247</b>  | Grapple, Pipe                                      |

**COUPLER MOUNTED ATTACHMENTS**

| PART NUMBER        | ATTACHMENT                           |
|--------------------|--------------------------------------|
| <b>1001230241</b>  | Truss Boom, Low Profile, Adjustable  |
| <b>1001195970</b>  | Bucket, 60" 1.3 CU YD                |
| <b>1001238566</b>  | Hopper, Trash                        |
| <b>10012386535</b> | Work Platform, 4'x8' Domestic 1K lb. |
| <b>1001103730</b>  | Work Platform, 4'x8' ISO 1K lb.      |
| <b>1001103736</b>  | Work Platform, 4'x8' French 1K lb.   |
| <b>1001097205</b>  | Hook, Crane                          |

| PART NUMBER       | ATTACHMENT           |
|-------------------|----------------------|
| <b>1001094134</b> | Fork Stops, Kit of 4 |
| <b>1001137512</b> | Fork Extension, 90"  |

| PART NUMBER       | ATTACHMENT                  |
|-------------------|-----------------------------|
| <b>2340038</b>    | Fork, Pallet, 2.4'x5'x48"   |
| <b>1001232355</b> | Fork, Pallet, 2.36'x5'x72"  |
| <b>1001227382</b> | Fork, Pallet, 2.36'x5'x60"  |
| <b>1001097110</b> | Fork, Lumber, 2'x7'x60"     |
| <b>2340039</b>    | Fork, Lumber, 2.36'x6'x60"  |
| <b>1001099457</b> | Fork, Lumber, 1.6'x5.9'x60" |
| <b>2340037</b>    | Fork, Block, 2'x2'x48"      |
| <b>1001092391</b> | Fork, Dual Taper, 2'x6'x72" |

**NOTES:**

- Use only JLG approved attachments with proper material handler model/attachment load capacity charts displayed in the operator's cab.
- Never use your attachment as a work platform or personnel carrier.

Can't find the attachment you are looking for? Contact your JLG Aftermarket Parts representative at 1-877-JLG-LIFT or visit [www.jlg.com](http://www.jlg.com).



| PART NUMBER       | ATTACHMENT   |
|-------------------|--|
| <b>1001183447</b> | Carriage, 60" Std., 16.8k                                |
| <b>1001214415</b> | Carriage, 72" Std., 16.8k                                |
| <b>1001192339</b> | Carriage, 87" Std., 16.8k                                |
| <b>1001192342</b> | Carriage, 72" Dual Fork Positioning, 16.8k               |
| <b>1001192344</b> | Carriage, 72" Side Shift W/ Dual Fork Positioning, 16.8k |
| <b>1001192614</b> | Bucket, Multi-Purpose, 94", 2.6 CU YD                    |
| <b>1001192615</b> | Bucket, General Purpose, 94", 2.6 CU YD                  |
| <b>1001192616</b> | Bucket, Light Material, 94", 5.2 CU YD                   |
| <b>1001192617</b> | Bucket, Grapple, 94", 2.6 CU YD                          |
| <b>1001228427</b> | Bucket, Multi-Purpose, 94", 13 CU YD                     |
| <b>1001223435</b> | Bucket, Grapple, 94", 17 CU YD                           |
| <b>1001192723</b> | Truss Boom, Adjustable Material Handler                  |
| <b>1001192649</b> | Clamp, Round Bale  |
| <b>1001192650</b> | Clamp, Square Bale                                       |
| <b>1001192722</b> | Grapple, Pipe  |
| <b>1001192707</b> | Handler, Tire *  |
| <b>1001192734</b> | Handler, Log   |
| <b>1001192735</b> | Handler, Steel Coil                                      |
| <b>1001192702</b> | Winch  |
| <b>1001192700</b> | Hook, Lifting  |

\*The Tire Handler attachment only fits the 1732 Model. It is **NOT** available for the 1644 model.

| PART NUMBER        | ATTACHMENT                           |
|--------------------|--------------------------------------|
| <b>1001195970</b>  | Bucket, 60" 1.3 CU YD                |
| <b>1001193803</b>  | Hook, Lifting                        |
| <b>1001238653S</b> | Work Platform, 4'x8' Domestic 1K lb. |
| <b>1001238566</b>  | Hopper, Trash                        |

| PART NUMBER       | ATTACHMENT             |
|-------------------|------------------------|
| <b>1001196778</b> | Fork Transport Latches |

| PART NUMBER       | ATTACHMENT                 |
|-------------------|----------------------------|
| <b>1001196949</b> | Fork, Pallet, 2.25"x6"x96" |
| <b>1001196950</b> | Fork, Pallet, 2.25"x6"x72" |
| <b>1001196951</b> | Fork, Pallet, 2.25"x6"x60" |
| <b>1001196952</b> | Fork, Pallet, 2.25"x6"x48" |

**NOTES:**

- Use only JLG approved attachments with proper material handler model/attachment load capacity charts displayed in the operator's cab.
- Never use your attachment as a work platform or personnel carrier.

Can't find the attachment you are looking for? Contact your JLG Aftermarket Parts representative at 1-877-JLG-LIFT or visit [www.jlg.com](http://www.jlg.com).



|                  | PART NUMBER | ATTACHMENT                                   |
|------------------|-------------|--|
| <b>CARRIAGES</b> | 1001207052  | CARRIAGE, STD, 60"                           |
|                  | 1001183448  | CARRIAGE, STD, 72"                           |
|                  | 1001207053  | CARRIAGE, STD, 87"                           |
|                  | 1001207054  | CARRIAGE,SIDE SHIFT, W/DUAL FORK POSITIONING |
|                  | 1001207055  | CARRIAGE,72", DUAL FORK POSITIONING          |

|              | PART NUMBER | ATTACHMENT                        |
|--------------|-------------|-----------------------------------|
| <b>FORKS</b> | 1001260772  | Fork, Pallet, 2.75" x 7.87" x 48" |
|              | 1001260773  | Fork, Pallet, 2.75" x 7.87" x 60" |
|              | 1001260774  | Fork, Pallet, 2.75" x 7.87" x 72" |
|              | 1001260775  | Fork, Pallet, 2.75" x 7.87" x 96" |

|                | PART NUMBER | ATTACHMENT                                       |
|----------------|-------------|--|
| <b>BUCKETS</b> | 1001207058  | BUCKET,GENERAL PURPOSE, 2.4M X 3.0M <sup>3</sup> |
|                | 1001207059  | BUCKET,LIGHT MATERIAL, 2.4M X 6.0M <sup>3</sup>  |
|                | 1001207060  | BUCKET, GRAPPLE, 94", 3.0M <sup>3</sup>          |

|                      | PART NUMBER | ATTACHMENT                            |
|----------------------|-------------|---------------------------------------|
| <b>MISCELLANEOUS</b> | 1001207061  | HYDRAULIC WINCH, 12T                  |
|                      | 1001207148  | PIPE GRAPPLE                          |
|                      | 1001207149  | TRUSS BEAM STYLE, 3-4 FIXED POSITIONS |
|                      | 1001207151  | TIRE HANDLER, 7K lb. CAP              |
|                      | 1001207153  | LOG CLAMP                             |
|                      | 1001207154  | ARM, STEEL COIL HANDLING              |
|                      | 1001274115  | PLATFORM, FORK MOUNTED,ANSI           |

**NOTES:**

· Use only JLG approved attachments with proper material handler model/attachment load capacity charts displayed in the operator's cab.

· Never use your attachment as a work platform or personnel carrier.

Can't find the attachment you are looking for? Contact your JLG Aftermarket Parts representative at 1-877-JLG-LIFT or visit [www.jlg.com](http://www.jlg.com).



| PART NUMBER                        | ATTACHMENT  |
|------------------------------------|---|
| <b>COUPLER MOUNTED ATTACHMENTS</b> | <b>1001104435</b> Carriage, 50" Std, 7k lb.                     |
|                                    | <b>1001102331</b> Carriage, 48" Side Tilt, 7k lb.               |
|                                    | <b>1001242501</b> Carriage, 48" Side Shift, 5.5k lb.            |
|                                    | <b>1001242506</b> Carriage, 48" Dual Fork Positioning, 5.5k lb. |
|                                    | <b>1001242517</b> Carriage, 48" Dual Tine Baling 2.2k lb.       |
|                                    | <b>1001102323</b> Bucket, Light Material, 72", 1.7 CU YD        |
|                                    | <b>1001102324</b> Bucket, Light Material, 72", 1.0 CU YD        |
|                                    | <b>1001102327</b> Bucket, Manure/Scrap                          |
|                                    | <b>1001242509</b> Lifting Hook, 5.5k lb.                        |
|                                    | <b>1001242617</b> Auger Drive                                   |

| PART NUMBER                                     | ATTACHMENT  |
|---|---|
| <b>UNIVERSAL QUICK-ATTACH STYLE ATTACHMENTS</b> | <b>1001113038</b> Carriage, 48" Standard, 5.5k lb.              |
|   | <b>1001104009</b> Carriage, 48" Side Tilt, 5.5k lb.             |
|   | <b>1001104025</b> Carriage, 48" Side Shift, 5.5k lb.            |
|   | <b>1001242508</b> Carriage, 48" Dual Fork Positioning, 5.5k lb. |
|   | <b>1001242511</b> Carriage, 48" Dual Tine Baling 2.2k lb.       |
|   | <b>1001242510</b> Lifting Hook, 5.5k lb.                        |
|   | <b>1001242616</b> Auger Drive                                   |

| PART NUMBER                     | ATTACHMENT  |
|---------------------------------|---|
| <b>FORK MOUNTED ATTACHMENTS</b> | <b>1001097205</b> Hook, Crane                           |
|                                 | <b>1001195970</b> Bucket, 60" 1.3 CU YD                 |
|                                 | <b>1001238566</b> Hopper, Trash                         |
|                                 | <b>10012386535</b> Work Platform, 4'x8' Domestic 1K lb. |

| PART NUMBER                 | ATTACHMENT  |
|-----------------------------|---|
| <b>SPECIAL APPLICATIONS</b> | <b>1001102332</b> Adapter, Universal Quick-Attach |
|                             | <b>1001162898</b> Cutting Edge, 72" Bolt-On       |

| PART NUMBER  | ATTACHMENT   |
|--------------|--|
| <b>FORKS</b> | <b>2340037</b> Fork, Cubing, 2"x2"x48", 1,940 lb.      |
|              | <b>1001099457</b> Fork, Lumber, 1.5"x6"x60", 3,650 lb. |
|              | <b>1001099458</b> Fork, Pallet, 2"x4"x48", 3,800 lb.   |



**NOTES:**

- Use only JLG approved attachments with proper material handler model/attachment load capacity charts displayed in the operator's cab.
- Never use your attachment as a work platform or personnel carrier.

Can't find the attachment you are looking for? Contact your JLG Aftermarket Parts representative at 1-877-JLG-LIFT or visit [www.jlg.com](http://www.jlg.com).



| PART NUMBER       | ATTACHMENT                                   |
|-------------------|--|
| <b>1170021</b>    | Carriage, 50" Std, 12k lb.                   |
| <b>1170024</b>    | Carriage, 60" Std, 12k lb.                   |
| <b>1001211516</b> | Carriage, 72" Std, 15k lb.                   |
| <b>7301295</b>    | Carriage, 50" Dual Fork Positioning, 10k lb. |
| <b>1001233383</b> | Carriage, 50" Side Tilt, 12k lb.             |
| <b>1001233384</b> | Carriage, 60" Side Tilt, 12k lb.             |
| <b>1001233385</b> | Carriage, 72" Side Tilt, 12k lb.             |
| <b>1001242644</b> | Carriage, 50" Side Shift, 12k lb.            |
| <b>1001095418</b> | Carriage, 72" 90 Deg. Swing, 10k lb.         |
| <b>1001108668</b> | Carriage, 50" Standard W/ 8' Mast, 4.5K lb.  |
| <b>1001100967</b> | Truss Boom, 3' With Winch, 4K lb.            |
| <b>1001099902</b> | Truss Boom, 12' W/O Winch, 2K lb.            |
| <b>1001099351</b> | Truss Boom, 12' With Winch, 2K lb.           |
| <b>1001099901</b> | Truss Boom, 15' W/O Winch, 2K lb.            |
| <b>1001176515</b> | Truss Boom, Adjustable Material Handler      |
| <b>1001100822</b> | Bucket, 72" 10 CU YD                         |
| <b>1001100823</b> | Bucket, 96" 15 CU YD                         |
| <b>1001100824</b> | Bucket, 102" 2.0 CU YD                       |
| <b>0930020</b>    | Bucket, 96" Multi-Purpose                    |
| <b>1001202904</b> | Sweeper, 0.53 CU YD                          |
| <b>1001207606</b> | Hook, Lifting                                |
| <b>1001142247</b> | Grapple, Pipe                                |

COUPLER MOUNTED ATTACHMENTS

| PART NUMBER        | ATTACHMENT                           |
|--------------------|--------------------------------------|
| <b>1001230241</b>  | Truss Boom, Low Profile, Adjustable  |
| <b>1001195970</b>  | Bucket, 60" 1.3 CU YD                |
| <b>1001238566</b>  | Hopper, Trash                        |
| <b>10012386535</b> | Work Platform, 4'x8' Domestic 1K lb. |
| <b>1001103730</b>  | Work Platform, 4'x8' ISO 1K lb.      |
| <b>1001103736</b>  | Work Platform, 4'x8' French 1K lb.   |
| <b>1001097205</b>  | Hook, Crane                          |

| PART NUMBER       | ATTACHMENT                    |
|-------------------|-------------------------------|
| <b>1001100227</b> | Sheet Handler, 3k LB Capacity |
| <b>1001137512</b> | Fork Extension, 90"           |

| PART NUMBER       | ATTACHMENT                                      |
|-------------------|---|
| <b>2340045</b>    | Fork, Pallet, 2.4"x4"x48"                       |
| <b>2340038</b>    | Fork, Pallet, 2.4"x5"x48"                       |
| <b>7301408</b>    | Fork, Pallet, 2.4"x4"x48" (use w/ DFP carriage) |
| <b>1001227379</b> | Fork, Pallet, 2.4"x4"x60" (use w/ DFP carriage) |
| <b>1001232355</b> | Fork, Pallet, 2.36"x5"x72"                      |
| <b>2340039</b>    | Fork, Dual Taper, 2.36"x6"x60"                  |
| <b>1001092391</b> | Fork, Dual Taper, 2"x6"x72"                     |
| <b>2340046</b>    | Fork, Dual Taper, 1.75"x7"x60"                  |
| <b>2340037</b>    | Fork, Block, 2"x2"x48"                          |

FORKS

**NOTES:**

- Use only JLG approved attachments with proper material handler model/attachment load capacity charts displayed in the operator's cab.
- Never use your attachment as a work platform or personnel carrier.

Can't find the attachment you are looking for? Contact your JLG Aftermarket Parts representative at 1-877-JLG-LIFT or visit [www.jlg.com](http://www.jlg.com).



|                                    | PART NUMBER       | ATTACHMENT                      |
|------------------------------------|-------------------|---------------------------------|
| <b>COUPLER MOUNTED ATTACHMENTS</b> | <b>1001261158</b> | CARRIAGE, STD. 1050 MM          |
|                                    | <b>1001263392</b> | BUCKET, GENERAL PURPOSE 1400 MM |

|              | PART NUMBER       | ATTACHMENT                       |
|--------------|-------------------|----------------------------------|
| <b>FORKS</b> | <b>1001262108</b> | FORK, PALLET, 35 x 100 x 1200 MM |
|              | <b>1001262107</b> | FORK, PALLET, 35 x 100 x 1000 MM |

|   | PART NUMBER       | ATTACHMENT                      |
|---|-------------------|---------------------------------|
| <b>UNIVERSAL QUICK-ATTACH STYLE ATTACHMENTS</b> | <b>1001263389</b> | CARRIAGE, STD. 1050 MM          |
|   | <b>1001263394</b> | BUCKET, GENERAL PURPOSE 1400 MM |



**NOTES:**

- Use only JLG approved attachments with proper material handler model/attachment load capacity charts displayed in the operator's cab.
- Never use your attachment as a work platform or personnel carrier.

Can't find the attachment you are looking for? Contact your JLG Aftermarket Parts representative at 1-877-JLG-LIFT or visit [www.jlg.com](http://www.jlg.com).

# Attachment Catalog/Load Chart Information

## Electronic Load Charts

Electronic load charts are available only for models with optional multi-functional displays - JLG 642, 643, 1043, 1055 and 1255 ONLY.

Please follow step-by-step instructions below to download latest load chart software for in-dash display.

### Instructions to Download from Online Express

- Click **Service** in the navigation menu on Online Express
- Click **Machine Control Software**
- Select **Brand** from drop down menu
- Select **Model** from drop down menu
- Click **Search**
- Look for software description relevant to the machine (lifting lug/no lifting lug, ANSI/Metric)
- Click **Download this File**

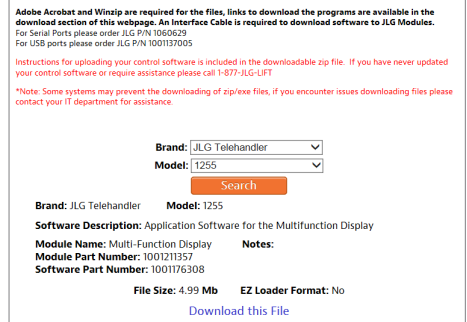
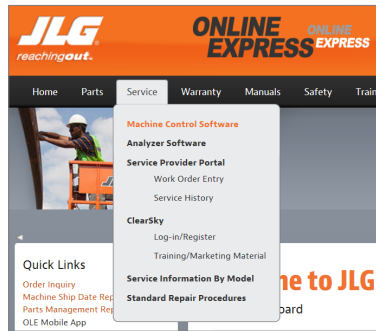

**1001187087 is a reference number only - It is not an orderable load chart part number.**

An Interface cable is required to download software to JLG Modules.

The display must have a P2.0 or later software to use the Trash Hopper chart.

**For any load charts not listed** - Please call the parts contact center for assistance

### Important Reminders

- Use only JLG approved attachments with proper material handler model/attachment load capacity charts displayed in the operator's cab.
- Never use your attachment as a work platform or personnel carrier.

**Can't find what you're looking for?**  
**Contact the Aftermarket Parts Team at 877-jlg-lift (877-554-5438) or visit online at [www.jlg.com](http://www.jlg.com).**



# Dual Fork Positioning Carriage

The dual fork positioning carriage allows the operator to adjust the width between the forks without leaving the cab.

## Features

- Dual fork positioning carriages require auxiliary hydraulics
- Standard up-and-down tilt on horizontal plane
- Dual fork positioning carriage is not compatible with fork mounted attachments
- Fork and Carriage sold separately

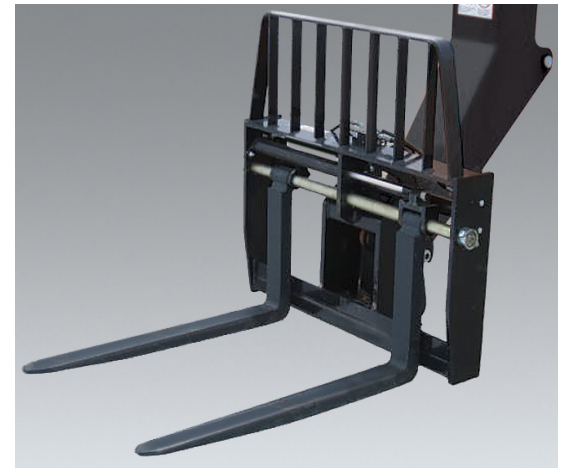

**Current Production - Dual Fork Positioning Carriages**  
Available Through JLG Aftermarket Or With New Machine Orders

| CARRIAGE SIZE                             |                                 | 48 in.  | 48 in.     | 50 in.               | 50 in.     | 72 in.     | 72 in.     |
|---|---------------------------------|---|------------|----------------------|------------|------------|------------|
| APPROX. WEIGHT                            |                                 | 638 lbs.  | 695 lbs.   | 1090 lbs.            | 1202 lbs.  | 957 lbs.   | 1,035 lbs. |
| PART NO.                                  |                                 | 1001242506  | 1001242508 | 7301295              | 1001189211 | 1001282232 | 1001192342 |
| FORK PIN NO.                              |                                 | 70027283  | 70027283   | 90451058             | 70027283   | 70029054   | 70028507   |
| MODEL                                     | SN BREAKS                       | LOAD CHART BOOKLET  |            |                      |            |            |            |
| JLG                                       | 642, 943, 1043, 1055, 1255 ONLY | Software, Chart Library   |            | 1001187087 (Ref No.) |            |            |            |
|   | 742                             | ALL   |            | 1001226012           |            |            |            |
|   | 943/1043                        | Without Outriggers  |            | 1001212420           |            |            |            |
|   |                                 | With Outriggers   |            | 1001212419           |            |            |            |
|   | 1055                            | Prior To 0160074169   |            | 1001212227           |            |            |            |
|   |                                 | 0160074169 - Present  |            | 1001211156           |            |            |            |
|   | 1255                            | Prior To 0160074168   |            | 1001212225           |            |            |            |
|   |                                 | 0160074168 - Present  |            | 1001211153           |            |            |            |
|   | 1075                            | ALL   |            | 1001259238           |            |            |            |
|   | 1644                            | ALL   |            | 1001233430           |            |            |            |
|   | 1732                            | ALL   |            | 1001233431           |            |            |            |
|   | G5-18A                          | with the Universal (skid steer) quick coupler: 0160040809-Present   |            | 1001126677           |            |            |            |
| with Standard Coupler: 0160040809-Present |                                 | 1001126677  |            |                      |            |            |            |
| SKYTRAK™                                  | 6036                            | 0160069720 - 0160075649, incl 0160065792, 0160065798, 0160065824, 0160069383, 0160069411, 0160075653 & 0160075722             |            | 1001199500           |            |            |            |
|   |                                 | 0160075650 - Present, excl 0160075653 & 0160075722  |            | 1001211867           |            |            |            |
|   | 6042                            | 0160069720 - 0160075656, incl 0160065792, 0160065798, 0160065824, 0160069383 & 0160069411                                     |            | 1001199504           |            |            |            |
|   |                                 | 0160075657 - Present  |            | 1001211869           |            |            |            |
|   | 8042                            | 0160069722 - 0160075670, incl 0160065791, 0160065796, 0160065825, 0160065826, 0160069336, 0160069359 & 0160069441             |            | 1001199508           |            |            |            |
|   |                                 | 0160075671 - Present  |            | 1001211871           |            |            |            |
|   | 10042                           | 0160069722 - 0160075987, incl 0160065791, 0160065796, 0160065825, 0160065826, 0160069336, 0160069359 & 0160069441             |            | 1001199512           |            |            |            |
|   |                                 | 0160075988 - Present  |            | 1001211873           |            |            |            |
|   | 10054                           | 0160069722 - 0160075682, incl 0160065791, 0160065796, 0160065825, 0160065826, 0160069336, 0160069359, 0160069441 & 0160075696 |            | 1001199518           |            |            |            |
|   |                                 | 0160075683 - Present, excl 0160075696   |            | 1001211875           |            |            |            |
|   | 12054                           | ALL   |            | 1001245474           |            |            |            |

**NOTES:**

- Use only JLG approved attachments with proper material handler model/attachment load capacity charts displayed in the operator's cab.
- Never use your attachment as a work platform or personnel carrier.

Can't find the attachment you are looking for? Contact your JLG Aftermarket Parts representative at 1-877-JLG-LIFT or visit [www.jlg.com](http://www.jlg.com).

**Non-Current Production - Dual Fork Positioning Carriage, JLG**  
Available Through JLG Aftermarket Parts

| CARRIAGE SIZE        |           |   | 50 in.     |   |
|----------------------|-----------|---|------------|---|
| APPROX. WEIGHT       |           |   | 1090 lbs.  |   |
| INCLUDED FORK LENGTH |           |   | 48 in.     |   |
| PART NO.             |           |   | 7301295    |   |
| FORK PIN NO.         |           |   | 90451058   |   |
| MODEL                | SN BREAKS | LOAD CHART BOOKLET  |            |   |
| JLG                  | 642       | ALL   | 1001212421 | . |
|                      | G6-42A    | 0160037722 - 0160040659   | 1001110401 | . |
|                      |           | 0160040678 - Present  | 1001130739 | . |
|                      | G9-43A    | 0160037671 - 0160040674, excl 0160040468 & 0160040672                                 | 1001110402 | . |
|                      |           | 0160040675 - Present, incl 0160040468 & 0160040672                                    | 1001130708 | . |
|                      | G10-43A   | 0160037671 - 0160040674, excl 0160040468 & 0160040672                                 | 1001115257 | . |
|                      |           | 0160040675 - Present, incl 0160040468 & 0160040672                                    | 1001130844 | . |
|                      | G10-55A   | 0160037690 - Present, incl 0160038505, 0160038507, 0160038324, 016003489 & 0160038493 | 1001115138 | . |
|                      | G12-55A   | 0160037689 - Present  | 1001115540 | . |
|                      | G15-44A   | Prior To 0160074142   | 1001194130 | . |
| 0160074142 - Present |           | 1001211953  | .          |   |

**Non-Current Production - Dual Fork Positioning Carriage, SkyTrak**  
Available Through JLG Aftermarket Parts

| CARRIAGE SIZE        |           |   | 50 in.     |   |
|----------------------|-----------|---|------------|---|
| APPROX. WEIGHT       |           |   | 1090 lbs.  |   |
| INCLUDED FORK LENGTH |           |   | 48 in.     |   |
| PART NO.             |           |   | 7301295    |   |
| FORK PIN NO.         |           |   | 90451058   |   |
| MODEL                | SN BREAKS | LOAD CHART BOOKLET  |            |   |
| SKYTRAK              | 6036      | 0160031200 - 0160069719, excl 0160065792, 0160065798, 0160065824, 0160069383 & 0160069411                         | 1001199500 | . |
|                      | 6042      | 0160031200 - 0160069719, excl 0160065792, 0160065798, 0160065824, 0160069383 & 0160069411                         | 1001199504 | . |
|                      | 8042      | 0160031235 - 0160069721, excl 0160065791, 0160065796, 0160065825, 0160065826, 0160069336, 0160069359 & 0160069441 | 1001199508 | . |
|                      | 10042     | 0160031425 - 0160069721, excl 0160065791, 0160065796, 0160065825, 0160065826, 0160069336, 0160069359 & 0160069441 | 1001199512 | . |
|                      | 10054     | 0160031255 - 0160069721, excl 0160065791, 0160065796, 0160065825, 0160065826, 0160069336, 0160069359 & 0160069441 | 1001199518 | . |

**Non-Current Production - Dual Fork Positioning Carriage, Lull**  
Available Through JLG Aftermarket Parts

| CARRIAGE SIZE        |              |                                       | 50 in.          |   |
|----------------------|--------------|---------------------------------------|-----------------|---|
| APPROX. WEIGHT       |              |                                       | 1090 lbs.       |   |
| INCLUDED FORK LENGTH |              |                                       | 48 in.          |   |
| PART NO.             |              |                                       | 7301295         |   |
| FORK PIN NO.         |              |                                       | 90451058        |   |
| MODEL                | SN BREAKS    | LOAD CHART BOOKLET                    |                 |   |
| LULL                 | 644E-42      | Prior To 0160031500                   | 7300628         | . |
|                      |              | 0160037900 - Present                  | 1001110410      | . |
|                      | 944E-42      | Prior To 0160031500                   | 7301586         | . |
|                      |              | 0160037794 - Present, incl 0160045421 | 1001110411      | . |
|                      | 1044C-42     | ALL                                   | Consult Factory |   |
|                      | 1044C-54     | ALL                                   | Consult Factory |   |
|                      | 1044C-54 SII | Prior To 0160037893                   | 1001105327      |   |
|                      |              | 0160037794 - Present                  | 1001110409      | . |

**NOTES:**

- Use only JLG approved attachments with proper material handler model/attachment load capacity charts displayed in the operator's cab.
- Never use your attachment as a work platform or personnel carrier.

Can't find the attachment you are looking for? Contact your JLG Aftermarket Parts representative at 1-877-JLG-LIFT or visit [www.jlg.com](http://www.jlg.com).

# Sheet Material Swing Carriage

The sheet material swing carriage is the ultimate solution for picking and placing sheetrock, drywall, plywood, greenboard, and other sheet materials at the job site.

## Features

- Coupler mounted attachment
- 3,000 lb. maximum capacity
- 72 in. maximum fork spread
- 100-degree horizontal tilt
- 180-degree swing capability
- 22 in. maximum load width



**Current Production - Sheet Material Swing Carriages**  
Available Through JLG Aftermarket Or With New Machine Orders

|                |                            |                         |                     |
|----------------|----------------------------|-------------------------|---------------------|
| CARRIAGE SIZE  |                            |                         | 72 in.              |
| APPROX. WEIGHT |                            |                         | 1162 lbs.           |
| PART NO.       |                            |                         | 1001246022S         |
|                | MODEL                      | SN BREAKS               | LOAD CHART BOOKLET  |
| JLG            | 642, 943, 1043, 1055, 1255 | Software, Chart Library | 1001187087 (Ref No) |
|                | 742                        | ALL                     | 1001226012          |
|                | 1075                       | ALL                     | 1001259238          |



**NOTES:**

- Use only JLG approved attachments with proper material handler model/attachment load capacity charts displayed in the operator's cab.
- Never use your attachment as a work platform or personnel carrier.

Can't find the attachment you are looking for? Contact your JLG Aftermarket Parts representative at 1-877-JLG-LIFT or visit [www.jlg.com](http://www.jlg.com).

# Side-Shift Carriage

The side-shift carriage allows the operator to move the load left or right for precise placement.

## Features

- Side-shift carriages require auxiliary hydraulics
- Standard up-and-down tilt on horizontal plane

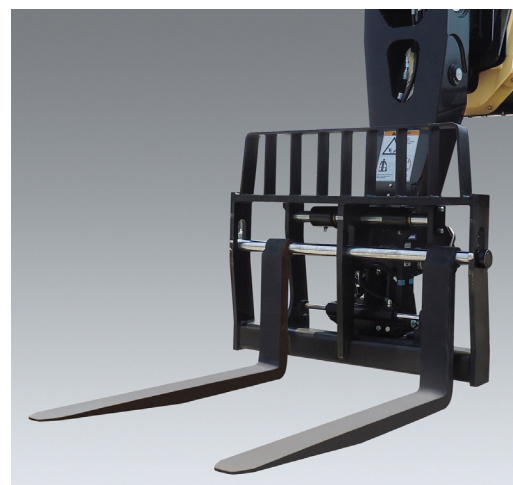

**Current Production - Side-Shift Carriages**  
Available Through JLG Aftermarket Or With New Machine Orders

| CARRIAGE SIZE  |                                 |   | 48 in.               | 48 in.      | 48 in.     | 72 in.     |
|----------------|---------------------------------|---|----------------------|-------------|------------|------------|
| APPROX. WEIGHT |                                 |   | 751 lbs.             | 768 lbs.    | 930 lbs.   | 1256 lbs.  |
| PART NO.       |                                 |   | 1001242501           | 1001104025* | 1001242644 | 1001192344 |
| FORK PIN NO.   |                                 |   | 70029504             | 70022105    | N/A        | N/A        |
| MODEL          | SN BREAKS                       | LOAD CHART BOOKLET  |                      |             |            |            |
| JLG            | 642, 943, 1043, 1055, 1255 ONLY | Software, Chart Library   | 1001187087 (Ref No.) |             |            |            |
|                | 742                             | ALL   | 1001226012           |             | •          |            |
|                | 943/1043                        | Without Outriggers  | 1001212420           |             | •          |            |
|                |                                 | Without Outriggers  | 1001212419           |             | •          |            |
|                | 1055                            | Prior To 0160074169   | 1001212227           |             | •          |            |
|                |                                 | 0160074169 - Present  | 1001211156           |             | •          |            |
|                | 1255                            | Prior To 0160074168   | 1001212225           |             | •          |            |
|                |                                 | 0160074168 - Present  | 1001211153           |             | •          |            |
|                | 1075                            | ALL   | 1001259238           |             | •          |            |
|                | 1644                            | ALL   | 1001233430           |             |            | •          |
| 1732           | ALL                             | 1001233431  |                      |             | •          |            |
| G5-18A         | 0160040809 - Present            | 1001126677  | •                    | •           |            |            |
| SKYTRAK T4F    | 6036                            | 0160069720 - 0160075649, incl 0160065792, 0160065798, 0160065824, 0160069383, 0160069411, 0160075653 & 0160075722             | 1001199500           |             | •          |            |
|                |                                 | 0160075650 - Present, excl 0160075653 & 0160075722  | 1001211867           |             | •          |            |
|                | 6042                            | 0160069720 - 0160075656, incl 0160065792, 0160065798, 0160065824, 0160069383 & 0160069411                                     | 1001199504           |             | •          |            |
|                |                                 | 0160075657 - Present  | 1001211869           |             | •          |            |
|                | 8042                            | 0160069722 - 0160075670, incl 0160065791, 0160065796, 0160065825, 0160065826, 0160069336, 0160069359 & 0160069441             | 1001199508           |             | •          |            |
|                |                                 | 0160075671 - Present  | 1001211871           |             | •          |            |
|                | 10042                           | 0160069722 - 0160075987, incl 0160065791, 0160065796, 0160065825, 0160065826, 0160069336, 0160069359 & 0160069441             | 1001199512           |             | •          |            |
|                |                                 | 0160075988 - Present  | 1001211873           |             | •          |            |
|                | 10054                           | 0160069722 - 0160075682, incl 0160065791, 0160065796, 0160065825, 0160065826, 0160069336, 0160069359, 0160069441 & 0160075696 | 1001199518           |             | •          |            |
|                |                                 | 0160075683 - Present, excl 0160075696   | 1001211875           |             | •          |            |
| 12054          | ALL                             | 1001245474  |                      | •           |            |            |

For SkyTrak Legacy machines, please refer to Non-Current Production SkyTrak table.

\*Used with Universal Quick Switch (Skid Steer) Coupler.

**NOTES:**

- Use only JLG approved attachments with proper material handler model/attachment load capacity charts displayed in the operator's cab.
- Never use your attachment as a work platform or personnel carrier.

Can't find the attachment you are looking for? Contact your JLG Aftermarket Parts representative at 1-877-JLG-LIFT or visit [www.jlg.com](http://www.jlg.com).

# ATTACHMENTS

## Non-Current Production - Side-Shift Carriages, JLG Available Through JLG Aftermarket Parts

| CARRIAGE SIZE        |           |  |                    | 50 in.     | 50 in.     | 50 in.   |  |
|----------------------|-----------|--|--------------------|------------|------------|----------|--|
| APPROX. WEIGHT       |           |  |                    | 898 lbs.   | 930 lbs.   | 905 lbs. |  |
| PART NO.             |           |  |                    | 1001193799 | 1001242644 | 1170002  |  |
| FORK PIN NO.         |           |  |                    | N/A        | N/A        | 7028136  |  |
| MODEL                | SN BREAKS |  | LOAD CHART BOOKLET |            |            |          |  |
| JLG                  | 642       | ALL  | 1001212421         |            | •          |          |  |
|                      | 619A      | ALL  | Consult Factory    |            |            | •        |  |
|                      | 723A      | ALL  | Consult Factory    |            |            | •        |  |
|                      | G5-19A    | ALL  | 1706970            |            |            | •        |  |
|                      | G6-23A    | ALL  | 1706975            |            |            | •        |  |
|                      | G6-42A    | 0160037722 - 0160040659  |                    | 1001110401 |            | •        |  |
|                      |           | 0160040678 - Present   |                    | 1001130739 |            | •        |  |
|                      | G9-43A    | 0160037671 - 0160040674, excl 0160040468 & 0160040672                                  |                    | 1001110402 |            | •        |  |
|                      |           | 0160040675 - Present, incl 0160040468 & 0160040672                                     |                    | 1001130708 |            | •        |  |
|                      | G10-43A   | 0160037671 - 0160040674, excl 0160040468 & 0160040672                                  |                    | 1001115257 |            | •        |  |
|                      |           | 0160040675 - Present, incl 0160040468 & 0160040672                                     |                    | 1001130844 |            | •        |  |
|                      | G10-55A   | 0160037690 - Present, incl 0160038505, 0160038507, 0160038324, 0160038489 & 0160038493 |                    | 1001115138 |            | •        |  |
|                      | G12-55A   | 0160037689 - Present   |                    | 1001115540 |            | •        |  |
|                      | G15-44A   | Prior To 0160074142  |                    | 1001194130 | •          |          |  |
| 0160074142 - Present |           | 1001211953   | •                  |            |            |          |  |

## Non-Current Production - Side-Shift Carriages, SkyTrak Available Through JLG Aftermarket Parts

| CARRIAGE SIZE  |           |   |                    | 50 in.     |
|----------------|-----------|---|--------------------|------------|
| APPROX. WEIGHT |           |   |                    | 930 lbs.   |
| PART NO.       |           |   |                    | 1001242644 |
| FORK PIN NO.   |           |   |                    | N/A        |
| MODEL          | SN BREAKS |   | LOAD CHART BOOKLET |            |
| SKYTRAK        | 6036      | 0160031200 - 0160069719, excl 0160065792, 0160065798, 0160065824, 0160069383 & 0160069411                         | 1001199500         | •          |
|                | 6042      | 0160031200 - 0160069719, excl 0160065792, 0160065798, 0160065824, 0160069383 & 0160069411                         | 1001199504         | •          |
|                | 8042      | 0160031235 - 0160069721, excl 0160065791, 0160065796, 0160065825, 0160065826, 0160069336, 0160069359 & 0160069441 | 1001199508         | •          |
|                | 10042     | 0160031425 - 0160069721, excl 0160065791, 0160065796, 0160065825, 0160065826, 0160069336, 0160069359 & 0160069441 | 1001199512         | •          |
|                | 10054     | 0160031255 - 0160069721, excl 0160065791, 0160065796, 0160065825, 0160065826, 0160069336, 0160069359 & 0160069441 | 1001199518         | •          |

## Non-Current Production - Side-Shift Carriages, Lull Available Through JLG Aftermarket Parts

| CARRIAGE SIZE  |              |                                       |                    | 50 in.     |
|----------------|--------------|---------------------------------------|--------------------|------------|
| APPROX. WEIGHT |              |                                       |                    | 930 lbs.   |
| PART NO.       |              |                                       |                    | 1001242644 |
| FORK PIN NO.   |              |                                       |                    | N/A        |
| MODEL          | SN BREAKS    |                                       | LOAD CHART BOOKLET |            |
| LULL           | 644E-42      | 0160037900 - Present                  | 1001106009         | •          |
|                | 944E-42      | 0160037794 - Present, incl 0160045421 | 1001134329         | •          |
|                | 1044C-54 SII | 0160037794 - Present                  | 1001106011         | •          |

### NOTES:

- Use only JLG approved attachments with proper material handler model/attachment load capacity charts displayed in the operator's cab.
- Never use your attachment as a work platform or personnel carrier.

Can't find the attachment you are looking for? Contact your JLG Aftermarket Parts representative at 1-877-JLG-LIFT or visit [www.jlg.com](http://www.jlg.com).

# Side-Tilt Carriage

Adding to the versatility of the telehandler, the side-tilt carriage keeps the load level even when the terrain isn't. The carriage tilts loads from side-to-side to allow for uneven landing areas like a roof or sloped bank.

## Features

- Side-to-side tilt on vertical plane
  - +/- 10 degrees on SkyTrak or Lull
  - +/- 10 degrees on JLG or Gradall
- Load or unload at any angle

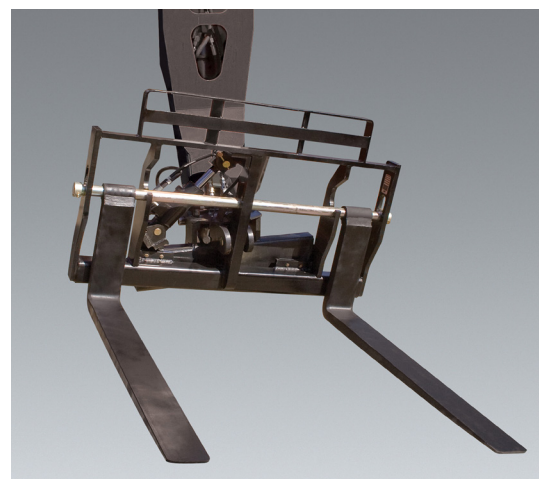

### Current Production - Side-Tilt Carriages

Available Through JLG Aftermarket Or With New Machine Orders

| CARRIAGE SIZE                       |                                 |   | 48 in.               | 48 in.     | 50 in.      | 60 in.      | 72 in.      |
|-------------------------------------|---------------------------------|---|----------------------|------------|-------------|-------------|-------------|
| APPROX. WEIGHT                      |                                 |   | 660 lbs.             | 817 lbs.   | 832 lbs.    | 846 lbs.    | 884 lbs.    |
| PART NO.                            |                                 |   | 1001102331           | 1001104009 | 1001233383S | 1001233384S | 1001233385S |
| FORK PIN NO.                        |                                 |   | 70021339             | 70022105   | 3423275     | 3423242     | 3423276     |
| MODEL                               | SN BREAKS                       | LOAD CHART BOOKLET  |                      |            |             |             |             |
| JLG                                 | 642, 943, 1043, 1055, 1255 ONLY | Software, Chart Library   | 1001187087 (Ref No.) | .          | .           | .           | .           |
|                                     | 742                             | ALL   | 1001226012           | .          | .           | .           | .           |
|                                     | 943/1043                        | Without Outriggers  | 1001212420           | .          | .           | .           | .           |
|                                     |                                 | With Outriggers   | 1001212419           | .          | .           | .           | .           |
|                                     | 1055                            | Prior To 0160074169   | 1001212227           | .          | .           | .           | .           |
|                                     |                                 | 0160074169 - Present  | 1001211156           | .          | .           | .           | .           |
|                                     | 1255                            | Prior To 0160074168   | 1001212225           | .          | .           | .           | .           |
|                                     |                                 | 0160074168 - Present  | 1001211153           | .          | .           | .           | .           |
|                                     | 1075                            | ALL   | 1001259238           | .          | .           | .           | .           |
|                                     | G5-18A                          | Universal (skid steer) quick coupler 0160040809 - Present   | 1001126677*          | .          | .           | .           | .           |
| Quick coupler (hydraulic or manual) |                                 | 1001102000  | .                    | .          | .           | .           |             |
| SKYTRAK™                            | 6036                            | 0160069720 - 0160075649, incl 0160065792, 0160065798, 0160065824, 0160069383, 0160069411, 0160075653 & 0160075722             | 1001199500           | .          | .           | .           | .           |
|                                     |                                 | 0160075650 - Present, excl 0160075653 & 0160075722  | 1001211867           | .          | .           | .           | .           |
|                                     | 6042                            | 0160069720 - 0160075656, incl 0160065792, 0160065798, 0160065824, 0160069383 & 0160069411                                     | 1001199504           | .          | .           | .           | .           |
|                                     |                                 | 0160075657 - Present  | 1001211869           | .          | .           | .           | .           |
|                                     | 8042                            | 0160069722 - 0160075670, incl 0160065791, 0160065796, 0160065825, 0160065826, 0160069336, 0160069359 & 0160069441             | 1001199508           | .          | .           | .           | .           |
|                                     |                                 | 0160075671 - Present  | 1001211871           | .          | .           | .           | .           |
|                                     | 10042                           | 0160069722 - 0160075987, incl 0160065791, 0160065796, 0160065825, 0160065826, 0160069336, 0160069359 & 0160069441             | 1001199512           | .          | .           | .           | .           |
|                                     |                                 | 0160075988 - Present  | 1001211873           | .          | .           | .           | .           |
|                                     | 10054                           | 0160069722 - 0160075682, incl 0160065791, 0160065796, 0160065825, 0160065826, 0160069336, 0160069359, 0160069441 & 0160075696 | 1001199518           | .          | .           | .           | .           |
|                                     |                                 | 0160075683 - Present, excl 0160075696   | 1001211875           | .          | .           | .           | .           |
| 12054                               | ALL                             | 1001245474  | .                    | .          | .           | .           |             |

\* Used with Universal Quick Switch (Skid Steer) Coupler.

#### NOTES:

- Use only JLG approved attachments with proper material handler model/attachment load capacity charts displayed in the operator's cab.
- Never use your attachment as a work platform or personnel carrier.

Can't find the attachment you are looking for? Contact your JLG Aftermarket Parts representative at 1-877-JLG-LIFT or visit [www.jlg.com](http://www.jlg.com).

# ATTACHMENTS

## Non-Current Production - Side-Tilt Carriages, JLG Available Through JLG Aftermarket Parts

| CARRIAGE SIZE  |                      |   | 48 in.          | 50 in.      | 60 in.      | 72 in.   | 72 in.      |   |
|----------------|----------------------|---|-----------------|-------------|-------------|----------|-------------|---|
| APPROX. WEIGHT |                      |   | 607 lbs.        | 832 lbs     | 846 lbs     | 948 lbs. | 884 lbs     |   |
| PART NO.       |                      |   | 1170046         | 1001233383S | 1001233384S | 91405079 | 1001233385S |   |
| FORK PIN NO.   |                      |   | (2) 4040283     | 3423275     | 3423242     | 91401324 | 3423276     |   |
| MODEL          | SN BREAKS            | LOAD CHART BOOKLET  |                 |             |             |          |             |   |
| JLG            | 642                  | ALL   | 1001212421      | .           | .           | .        | .           |   |
|                | 619A                 | ALL   | Consult Factory | .           |             |          |             |   |
|                | 723A                 | ALL   | Consult Factory | .           |             |          |             |   |
|                | G5-19A               | ALL   | Consult Factory | .           |             |          |             |   |
|                | G6-23A               | ALL   | Consult Factory | .           |             |          |             |   |
|                | G6-42A               | Prior To 0160037722   | 1001105323      |             |             |          | .           |   |
|                |                      | 0160037722 - 0160040659   | 1001106001      |             | .           | .        |             | . |
|                |                      | 0160040678 - Present  | 1001130793      |             | .           | .        |             | . |
|                | G9-43A               | Prior To 0160037671   | 1001105325      |             |             |          | .           |   |
|                |                      | 0160037671 - 0160040674, excl 0160040468 & 0160040672   | 1001106002      |             | .           | .        |             | . |
|                |                      | 0160040675 - Present, incl 0160040468 & 0160040672  | 1001130663      |             | .           | .        |             | . |
|                | G10-43A              | Prior To 0160037671   | 1001130935      |             |             |          | .           |   |
|                |                      | 0160037671 - 0160040674, excl 0160040468 & 0160040672   | 100113013       |             | .           | .        |             | . |
|                |                      | 0160040675 - Present, incl 0160040468 & 0160040672  | 1001130935      |             | .           | .        |             | . |
|                | G10-55A              | Prior To 0160037689   | 1001105707      |             |             |          | .           |   |
|                |                      | 0160037690 - 0160038486, incl 0160038505 & 0160038507, excl 0160038324, 0160038489 & 0160038493 | 1001106003      |             | .           | .        |             | . |
|                |                      | 0160038500 - Present, incl 0160038324, 0160038489 & 0160038493, excl 0160038505 & 0160038507    | 1001115135      |             | .           | .        |             | . |
|                | G12-55A              | Prior To 0160037689   | 1001105326      |             |             |          | .           |   |
|                |                      | 0160037689 - 0160038533   | 1001106004      |             | .           | .        |             | . |
|                |                      | 0160038538 - Present  | 1001115536      |             | .           | .        |             | . |
| G15-44A        | Prior To 0160074142  | 1001194130  |                 |             |             |          | .           |   |
|                | 0160074142 - Present | 1001211953  |                 |             |             |          | .           |   |
| TF6-42         | ALL                  | Consult Factory   |                 |             |             | .        |             |   |

\* Used with Universal Quick Switch (Skid Steer) Coupler.

**NOTES:**

- Use only JLG approved attachments with proper material handler model/attachment load capacity charts displayed in the operator's cab.
- Never use your attachment as a work platform or personnel carrier.

Can't find the attachment you are looking for? Contact your JLG Aftermarket Parts representative at 1-877-JLG-LIFT or visit [www.jlg.com](http://www.jlg.com).

**Non-Current Production - Side-Tilt Carriages, Gradall**

Available Through JLG Aftermarket Parts

| CARRIAGE SIZE  |                      |                      | 48 in.          | 50 in.      | 60 in.      | 72 in.   | 72 in.      |
|----------------|----------------------|----------------------|-----------------|-------------|-------------|----------|-------------|
| APPROX. WEIGHT |                      |                      | 700 lbs.        | 832 lbs.    | 846 lbs.    | 948 lbs. | 884 lbs.    |
| PART NO.       |                      |                      | 91085058        | 10012333835 | 10012333845 | 91405079 | 10012333855 |
| FORK PIN NO.   |                      |                      | 90451058        | 3423275     | 3423242     | 91401324 | 3423276     |
| MODEL          | SN BREAKS            | LOAD CHART BOOKLET   |                 |             |             |          |             |
| GRADALL        | 522D/524D            | ALL                  | Consult Factory | .           |             |          |             |
|                | 534C-9               | ALL                  | Consult Factory | .           |             |          |             |
|                | 534D-6               | ALL                  | Consult Factory | .           |             |          |             |
|                | 534D-9               | Prior To 0160037689  | 1001102719      | .           |             |          |             |
|                |                      | 0160037689 - Present | 1001112753      |             | .           | .        | .           |
|                | 534D-10              | Prior To 0160037689  | 1001102720      | .           |             |          |             |
|                |                      | 0160037689 - Present | 1001112753      |             | .           | .        | .           |
|                | 544C                 | ALL                  | Consult Factory | .           |             |          |             |
|                | 544D                 | Prior To 0160037689  | 1001102721      | .           |             |          |             |
|                |                      | 0160037689 - Present | 1001106008      |             | .           | .        | .           |
| G6-42P         | Prior To 0160037689  | 1001105324           |                 |             |             | .        |             |
|                | 0160037689 - Present | 1001106005           |                 | .           | .           | .        |             |

**Non-Current Production - Side-Tilt Carriages, SkyTrak**

Available Through JLG Aftermarket Parts

| CARRIAGE SIZE  |   |   | 48 in.          | 50 in.      | 60 in.      | 60 in.    | 72 in.      | 72 in.   |
|----------------|---|---|-----------------|-------------|-------------|-----------|-------------|----------|
| APPROX. WEIGHT |   |   | 640 lbs.        | 832 lbs.    | 472 lbs.    | 1047 lbs. | 677 lbs.    | 800 lbs. |
| PART NO.       |   |   | 7134400         | 10012333835 | 10011019565 | 7134500   | 10012333855 | 7134600  |
| FORK PIN NO.   |   |   | 7128772         | 3423275     | 3423242     | 7128792   | 3423276     | 90551013 |
| MODEL          | SN BREAKS   | LOAD CHART BOOKLET  |                 |             |             |           |             |          |
| SKYTRAK        | 4266  | ALL   | Consult Factory | .           |             | .         |             | .        |
|                | 4270  | ALL   | Consult Factory | .           |             | .         |             | .        |
|                | 4290  | ALL   | Consult Factory | .           |             | .         |             | .        |
|                | 5028  | ALL   | Consult Factory | .           |             | .         |             | .        |
|                | 6036  | Prior To 0160031200   | Consult Factory | .           |             | .         |             | .        |
|                |   | 0160031200 - 0160069719, excl 0160065792, 0160065798, 0160065824, 0160069383 & 0160069411                         | 1001199500      |             | .           | .         | .           | .        |
|                | 6042  | Prior To 0160031200   | Consult Factory | .           |             | .         |             | .        |
|                |   | 0160031200 - 0160069719, excl 0160065792, 0160065798, 0160065824, 0160069383 & 0160069411                         | 1001199504      |             | .           | .         | .           | .        |
|                | 8042  | Prior To 0160031235   | Consult Factory | .           |             | .         |             | .        |
|                |   | 0160031235 - 0160069721, excl 0160065791, 0160065796, 0160065825, 0160065826, 0160069336, 0160069359 & 0160069441 | 1001199508      |             | .           | .         | .           | .        |
|                | 10042   | Prior To 0160031425   | Consult Factory | .           |             | .         |             | .        |
|                |   | 0160031425 - 0160069721, excl 0160065791, 0160065796, 0160065825, 0160065826, 0160069336, 0160069359 & 0160069441 | 1001199512      |             | .           | .         | .           | .        |
| 10054          | Prior To 0160031255   | Consult Factory   | .               |             | .           |           | .           |          |
|                | 0160031255 - 0160069721, excl 0160065791, 0160065796, 0160065825, 0160065826, 0160069336, 0160069359 & 0160069441 | 1001199518  |                 | .           | .           | .         | .           |          |

**NOTES:**

- Use only JLG approved attachments with proper material handler model/attachment load capacity charts displayed in the operator's cab.
- Never use your attachment as a work platform or personnel carrier.

Can't find the attachment you are looking for? Contact your JLG Aftermarket Parts representative at 1-877-JLG-LIFT or visit [www.jlg.com](http://www.jlg.com).



# ATTACHMENTS

## Non-Current Production - Side-Tilt Carriages, Lull

Available Through JLG Aftermarket Parts

| CARRIAGE SIZE  |               |                                       | 48 in.          | 50 in.   | 50 in.      | 60 in.    | 60 in.      | 72 in.   | 72 in.      |   |
|----------------|---------------|---------------------------------------|-----------------|----------|-------------|-----------|-------------|----------|-------------|---|
| APPROX. WEIGHT |               |                                       | 640 lbs.        | 678 lbs. | 832 lbs.    | 1047 lbs. | 846 lbs.    | 800 lbs. | 884 lbs.    |   |
| PART NO.       |               |                                       | 7134400         | 7161300  | 1001233383S | 7134500   | 1001233384S | 7134600  | 1001233385S |   |
| FORK PIN NO.   |               |                                       | 7128772         | 90451058 | 3423275     | 7128792   | 3423242     | 90551013 | 3423276     |   |
| MODEL          | SN BREAKS     | LOAD CHART BOOKLET                    |                 |          |             |           |             |          |             |   |
| LULL           | 644B-37       | ALL                                   | Consult Factory |          |             |           |             |          |             |   |
|                | 644B-42       | ALL                                   | Consult Factory |          |             |           |             |          |             |   |
|                | 644D-34       | ALL                                   | Consult Factory |          |             |           |             |          |             |   |
|                | 644E-42       | Prior To 0160031500                   | 7300628         | .        | .           |           | .           |          | .           |   |
|                |               | 0160037900 - Present                  | 1001106009      |          |             | .         |             | .        |             | . |
|                | 844C-42       | ALL                                   | Consult Factory |          |             |           |             |          |             |   |
|                | 944E-42       | Prior To 0160031500                   | 7301586         | .        | .           |           | .           |          | .           |   |
|                |               | 0160037794 - Present, incl 0160045421 | 1001134329      |          |             | .         |             | .        |             | . |
|                | 1044C-54 SII  | Prior To 0160037893                   | 1001105327      |          |             |           |             |          |             |   |
|                |               | 0160037794 - Present                  | 1001106011      |          |             | .         |             | .        |             | . |
|                | 6K-37         | ALL                                   | Consult Factory |          |             |           |             |          |             |   |
|                | 6K-42         | ALL                                   | Consult Factory |          |             |           |             |          |             |   |
|                | 8K-42         | ALL                                   | Consult Factory |          |             |           |             |          |             |   |
|                | 10K-42/10K-54 | ALL                                   | Consult Factory |          |             |           |             |          |             |   |



### NOTES:

- Use only JLG approved attachments with proper material handler model/attachment load capacity charts displayed in the operator's cab.
- Never use your attachment as a work platform or personnel carrier.

Can't find the attachment you are looking for? Contact your JLG Aftermarket Parts representative at 1-877-JLG-LIFT or visit [www.jlg.com](http://www.jlg.com).

# Standard Carriage

The standard carriage is manufactured with high quality steel and is available in various sizes. This attachment is essential on most job sites, allowing operators to pick and place materials – from pallets of concrete block to loads of lumber.

## Features

- Standard up-and-down tilt on horizontal plane
- Multiple fork options
- Available with 8000 lb. lifting hook for most current production applications

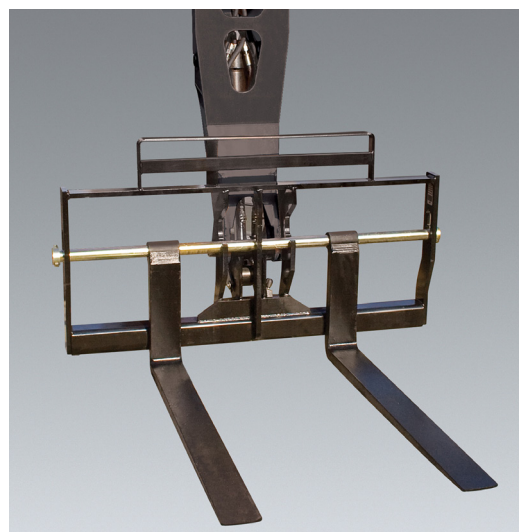

**Current Production - Standard Carriages**  
Available Through JLG Aftermarket Or With New Machine Orders

| CARRIAGE SIZE   |                                 |   | 50 in.               | 50 in.        | 50 in.   | 50 in.       | 60 in.        | 60 in.   | 60 in.     | 72 in.      | 72 in.      | 72 in.      | 87 in.      |
|---|---------------------------------|---|----------------------|---------------|----------|--------------|---------------|----------|------------|-------------|-------------|-------------|-------------|
| LIFTING HOOK  |                                 |   | No                   | Yes           | No       | No           | Yes           | No       | No         | Yes         | No          | No          | No          |
| APPROX. WEIGHT  |                                 |   | 460 lbs.             | 478 lbs.      | 475 lbs. | 526 lbs.     | 503 lbs.      | 499 lbs. | 708 lbs.   | 639 lbs.    | 639 lbs.    | 745 lbs.    | 915 lbs.    |
| PART NO.  |                                 |   | 1001104435           | 10011460845** | 1170021S | 1001113038S* | 10011460865** | 1170024S | 1001183447 | 1001193794S | 1001214416S | 1001214415S | 1001192339S |
| FORK PIN NO.  |                                 |   | 3423275              | 3423275       | 3423275  | 3423275      | 3423242       | 1170024  | 1001191108 | 3423276     | 3223276     | 1001214254  | 1001218754  |
| MODEL   | SN BREAKS                       | LOAD CHART BOOKLET  |                      |               |          |              |               |          |            |             |             |             |             |
| JLG   | 642, 943, 1043, 1055, 1255 ONLY | Software, Chart Library   | 1001187087 (Ref No.) |               |          |              |               |          |            |             |             |             |             |
|   | 742                             | ALL   | 1001226012           | .             | .        | .            | .             | .        | .          | .           | .           | .           | .           |
|   | 943/1043                        | Without Outriggers  | 1001212420           | .             | .        | .            | .             | .        | .          | .           | .           | .           | .           |
|   |                                 | With Outriggers   | 1001212419           | .             | .        | .            | .             | .        | .          | .           | .           | .           | .           |
|   | 1055                            | Prior To 0160074169   | 1001212227           | .             | .        | .            | .             | .        | .          | .           | .           | .           | .           |
|   |                                 | 0160074169 - Present  | 1001211156           | .             | .        | .            | .             | .        | .          | .           | .           | .           | .           |
|   | 1255                            | Prior To 0160074168   | 1001212225           | .             | .        | .            | .             | .        | .          | .           | .           | .           | .           |
|   |                                 | 0160074168 - Present  | 1001211153           | .             | .        | .            | .             | .        | .          | .           | .           | .           | .           |
|   | 1075                            | ALL   | 1001259238           | .             | .        | .            | .             | .        | .          | .           | .           | .           | .           |
|   | 1644                            | ALL   | 1001233430           |               |          |              |               |          | .          |             |             | .           | .           |
| 1732  | ALL                             | 1001233431  |                      |               |          |              |               | .        |            |             | .           | .           |             |
|   | GS-18A                          | Quick coupler (hydraulic or manual)   | 1001102000           | .             |          | .            |               |          |            |             |             |             |             |
| Universal (skid steer) quick coupler<br>Prior To 0160040809 |                                 | 1001126677  | .                    |               | .        |              |               |          |            |             |             |             |             |
| SKYTRAK 14F   | 6036                            | 0160069720 - 0160075649, incl 0160065792, 0160065798, 0160065824, 0160069383, 0160069411, 0160075653 & 0160075722 | 1001199500           | .             |          | .            |               |          | .          |             | .           |             |             |
|   |                                 | 0160075650 - Present, excl 0160075653 & 0160075722  | 1001211867           | .             |          | .            |               |          | .          |             | .           |             |             |
|   | 6042                            | 0160069720 - 0160075656, incl 0160065792, 0160065798, 0160065824, 0160069383 & 0160069411                         | 1001199504           | .             |          | .            |               |          | .          |             | .           |             |             |
|   |                                 | 0160075657 - Present  | 1001211869           | .             |          | .            |               |          | .          |             | .           |             |             |

Continues on next page

\* Used with optional Skid Steer Coupler.  
\*\* May require purchase of new load chart booklet on some models.

**NOTES:**

- Use only JLG approved attachments with proper material handler model/attachment load capacity charts displayed in the operator's cab.
- Never use your attachment as a work platform or personnel carrier.

Can't find the attachment you are looking for? Contact your JLG Aftermarket Parts representative at 1-877-JLG-LIFT or visit [www.jlg.com](http://www.jlg.com).

# ATTACHMENTS

## Current Production - Standard Carriages

Available Through JLG Aftermarket Or With New Machine Orders

Continued from previous page

| CARRIAGE SIZE  |           |   | 50 in.        | 50 in.   | 60 in.        | 60 in.   | 72 in.      | 72 in.      |
|----------------|-----------|---|---------------|----------|---------------|----------|-------------|-------------|
| LIFTING HOOK   |           |   | Yes           | No       | Yes           | No       | Yes         | No          |
| APPROX. WEIGHT |           |   | 478 lbs.      | 475 lbs. | 503 lbs.      | 499 lbs. | 639 lbs.    | 639 lbs.    |
| PART NO.       |           |   | 10011460845** | 11700215 | 10011460865** | 11700245 | 10011937945 | 10012115165 |
| FORK PIN NO.   |           |   | 3423275       | 3423275  | 3423242       | 1170024  | 3423276     | 3223276     |
| MODEL          | SN BREAKS | LOAD CHART BOOKLET  |               |          |               |          |             |             |
| SKYTRAK 74F    | 8042      | 0160069722 - 0160075670, incl 0160065791, 0160065796, 0160065825, 0160065826, 0160069336, 0160069359 & 0160069441             | 1001199508    | .        | .             | .        | .           | .           |
|                |           | 0160075671 - Present  | 1001211871    | .        | .             | .        | .           | .           |
|                | 10042     | 0160069722 - 0160075987, incl 0160065791, 0160065796, 0160065825, 0160065826, 0160069336, 0160069359 & 0160069441             | 1001199512    | .        | .             | .        | .           | .           |
|                |           | 0160075988 - Present  | 1001211873    | .        | .             | .        | .           | .           |
|                | 10054     | 0160069722 - 0160075682, incl 0160065791, 0160065796, 0160065825, 0160065826, 0160069336, 0160069359, 0160069441 & 0160075696 | 1001199518    | .        | .             | .        | .           | .           |
|                |           | 0160075683 - Present, excl 0160075696   | 1001211875    | .        | .             | .        | .           | .           |
| 12054          | ALL       | 1001245474  | .             | .        | .             | .        | .           |             |

## Non-Current Production - Standard Carriages, JLG

Available Through JLG Aftermarket Parts

| CARRIAGE SIZE  |           |  | 48 in.          | 48 in.    | 50 in.     | 50 in.   | 50 in.        | 50 in.   | 60 in.   | 60 in.        | 60 in.   | 72 in.   | 72 in.     | 72 in.      |
|----------------|-----------|--|-----------------|-----------|------------|----------|---------------|----------|----------|---------------|----------|----------|------------|-------------|
| LIFTING HOOK   |           |  | No              | No        | No         | No       | Yes           | No       | No       | Yes           | No       | No       | No         | Yes         |
| APPROX. WEIGHT |           |  | 377 lbs.        | 417 lbs.  | 460 lbs.   | 473 lbs. | 478 lbs.      | 479 lbs. | 498 lbs. | 503 lbs.      | 522 lbs. | 575 lbs. | 638 lbs.   | 639 lbs.    |
| PART NO.       |           |  | 1001107581      | 100112618 | 1001104435 | 11700215 | 10011460845** | 11700195 | 11700245 | 10011460865** | 11700225 | 11700255 | 1001211516 | 10011937945 |
| FORK PIN NO.   |           |  | 1001107336      | 4040283   | 3423275    | 3423275  | 3423275       | 3423275  | 3423242  | 3423242       | 3423242  | 3423276  | 3223276    | 3423276     |
| MODEL          | SN BREAKS | LOAD CHART BOOKLET   |                 |           |            |          |               |          |          |               |          |          |            |             |
| JLG            | 642       | Prior to 0160075708  | 1001211624      |           |            |          | .             |          |          | .             |          |          |            | .           |
|                |           | 0160075708 to Present  | 1001212421      |           |            | .        |               |          | .        |               |          | .        |            |             |
|                | 619A      | ALL  | Consult Factory | .         | .          |          |               |          |          |               |          |          |            |             |
|                | 723A      | ALL  | Consult Factory | .         | .          |          |               |          |          |               |          |          |            |             |
|                | G5-19A    | ALL  | Consult Factory | .         | .          |          |               |          |          |               |          |          |            |             |
|                | G6-23A    | ALL  | Consult Factory | .         | .          |          |               |          |          |               |          |          |            |             |
|                | G6-42A    | Prior to 0160037722  | 1001105323      |           |            |          |               | .        |          |               | .        | .        |            |             |
|                |           | 0160037722 to Present  | 1001106001      |           |            | .        |               |          | .        |               |          |          | .          |             |
|                | G9-43A    | Prior to 0160037665  | 1001105325      |           |            |          |               | .        |          |               | .        | .        |            |             |
|                |           | 0160037666 to 0160051902 excl. 0160051085 to 0160051088, 0160051101, 0160051206 to 0160051209, 0160051220, 0160051223, 0160051232, 0160051368, 0160051376, 0160051378, 0160051381, 0160051382 & 0160051387 | 1001106002      |           |            | .        |               |          | .        |               |          |          | .          |             |
|                |           | 0160051085 to Present incl. 0160051387   | 1001130663      |           |            |          |               | .        |          |               | .        |          |            |             |
|                |           |  |                 |           |            |          |               |          |          |               |          |          |            |             |

Continues on next page

\* Used with optional Skid Steer Coupler.  
 \*\* May require purchase of new load chart booklet on some models.

### NOTES:

- Use only JLG approved attachments with proper material handler model/attachment load capacity charts displayed in the operator's cab.
  - Never use your attachment as a work platform or personnel carrier.
- Can't find the attachment you are looking for? Contact your JLG Aftermarket Parts representative at 1-877-JLG-LIFT or visit [www.jlg.com](http://www.jlg.com).

**Non-Current Production - Standard Carriages, JLG**  
Available Through JLG Aftermarket Parts

Continued from previous page

| CARRIAGE SIZE  |           |   | 50 in.          | 50 in.        | 50 in.   | 60 in.   | 60 in.        | 60 in.   | 60 in.     | 60 in.     | 72 in.   | 72 in.     | 72 in.      |
|----------------|-----------|---|-----------------|---------------|----------|----------|---------------|----------|------------|------------|----------|------------|-------------|
| LIFTING HOOK   |           |   | No              | Yes           | No       | No       | Yes           | No       | No         | Yes        | No       | No         | Yes         |
| APPROX. WEIGHT |           |   | 473 lbs.        | 478 lbs.      | 479 lbs. | 498 lbs. | 503 lbs.      | 522 lbs. | 530 lbs.   | 548 lbs.   | 575 lbs. | 638 lbs.   | 639 lbs.    |
| PART NO.       |           |   | 1170021S        | 1001146084S** | 1170019S | 1170024S | 1001146086S** | 1170022S | 1001211711 | 100119291S | 1170025S | 1001211516 | 1001193794S |
| FORK PIN NO.   |           |   | 3423275         | 3423275       | 3423275  | 3423242  | 3423242       | 3423242  | 3423242    | 3423242    | 3423276  | 3423276    | 3423276     |
| MODEL          | SN BREAKS | LOAD CHART BOOKLET  |                 |               |          |          |               |          |            |            |          |            |             |
| JLG            | G10-43A   | Prior To 0160037665   | 1001113013      |               |          | .        |               |          | .          |            |          | .          |             |
|                |           | 0160037666 to 0160051902 excl.<br>0160051085 to 0160051088,<br>0160051101, 0160051206 to<br>0160051209, 0160051220,<br>0160051223, 0160051232,<br>0160051368, 0160051376,<br>0160051378, 0160051381,<br>0160051382 & 0160051387 | 1001130935      | .             |          | .        |               |          |            |            |          | .          |             |
|                |           | 0160051085 to Present<br>incl. 0160051387   | 1001130935      |               | .        |          | .             |          |            |            |          |            | .           |
|                | G10-55A   | Prior to 0160037689   | 1001105707      |               |          | .        |               |          | .          |            |          | .          |             |
|                |           | 0160037689 to 0160051999  | 1001106003      | .             |          | .        |               |          |            |            |          | .          |             |
|                |           | 0160052000 to Present   | 1001115135      |               | .        |          | .             |          |            |            |          |            | .           |
|                | G12-55A   | Prior to 0160037689   | 1001105326      |               |          | .        |               |          | .          |            |          | .          |             |
|                |           | 0160037689 - 016005199  | 1001106004      | .             |          | .        |               |          |            |            |          | .          |             |
|                |           | 0160052000 - Present  | 1001115536      |               | .        |          | .             |          |            |            |          |            | .           |
|                | G15-44A   | Prior to 0160075857   | 1001194130      |               |          |          |               |          |            |            | .        |            | .           |
|                |           | 0160045857 - Present  | 1001211953      |               |          |          |               |          |            | .          |          | .          |             |
|                | TF6-42    | ALL   | Consult Factory |               |          | .        |               |          | .          |            |          | .          |             |



\*\* May require purchase of new load chart booklet on some models.

**NOTES:**

- Use only JLG approved attachments with proper material handler model/attachment load capacity charts displayed in the operator's cab.
- Never use your attachment as a work platform or personnel carrier.

Can't find the attachment you are looking for? Contact your JLG Aftermarket Parts representative at 1-877-JLG-LIFT or visit [www.jlg.com](http://www.jlg.com).

# ATTACHMENTS

## Non-Current Production - Standard Carriages, Gradall Available Through JLG Aftermarket Parts

| CARRIAGE SIZE        |           |                      | 50 in.          | 50 in.   | 50 in.   | 60 in.   | 72 in.   | 72 in.      |
|----------------------|-----------|----------------------|-----------------|----------|----------|----------|----------|-------------|
| LIFTING HOOK         |           |                      | No              | No       | No       | No       | No       | No          |
| APPROX. WEIGHT       |           |                      | 471 lbs.        | 479 lbs. | 490 lbs. | 534 lbs. | 586 lbs. | 639 lbs.    |
| PART NO.             |           |                      | 1170021S        | 1170019S | 1170020S | 1170023  | 1170026S | 1001211516S |
| FORK PIN NO.         |           |                      | 3423275         | 3423275  | 3423275  | 3423242  | 3423276  | 3223276     |
| MODEL                | SN BREAKS | LOAD CHART BOOKLET   |                 |          |          |          |          |             |
| GRADALL              | 522D/524D | ALL                  | Consult Factory |          |          | •        | •        | •           |
|                      | 534C-9    | ALL                  | Consult Factory |          |          | •        | •        | •           |
|                      | 534C-10   | ALL                  | Consult Factory |          |          | •        | •        | •           |
|                      | 534D-6    | ALL                  | Consult Factory |          |          | •        | •        | •           |
|                      | 534D-9    | Prior To 0160037689  | 1001102719      |          |          | •        | •        | •           |
|                      |           | 0160037689 - Present | 1001112753      | •        |          |          |          | •           |
|                      | 534D-10   | Prior To 0160037689  | 1001102720      |          |          | •        | •        | •           |
|                      |           | 0160037689 - Present | 1001112753      | •        |          |          |          | •           |
|                      | 544C      | ALL                  | Consult Factory |          |          | •        | •        | •           |
|                      | 544D      | Prior To 0160037689  | 1001102721      |          |          | •        | •        | •           |
|                      |           | 0160037689 - Present | 1001106008      | •        |          |          |          | •           |
|                      | G6-42P    | Prior To 0160037689  | 1001105324      |          | •        |          |          |             |
| 0160037689 - Present |           | 1001106005           | •               |          |          |          | •        |             |

## Non-Current Production - Standard Carriages, SkyTrak Available Through JLG Aftermarket Parts

| CARRIAGE SIZE  |   |  | 48 in.          | 50 in.   | 50 in.        | 60 in.   | 60 in.        | 60 in.   | 72 in.   | 72 in.      | 72 in.      |   |
|----------------|---|--|-----------------|----------|---------------|----------|---------------|----------|----------|-------------|-------------|---|
| LIFTING HOOK   |   |  | No              | No       | Yes           | No       | Yes           | No       | No       | No          | Yes         |   |
| APPROX. WEIGHT |   |  | 509 lbs.        | 471 lbs. | 478 lbs.      | 497 lbs. | 503 lbs.      | 510 lbs. | 509 lbs. | 639 lbs.    | 639 lbs.    |   |
| PART NO.       |   |  | 6040500S        | 1170021S | 1001146084S** | 1170024S | 1001146086S** | 6040600S | 6040700S | 1001211516S | 1001193794S |   |
| FORK PIN NO.   |   |  | 7128772         | 3423275  | 3423275       | 3423242  | 3423242       | 7128792  | 90551013 | 3223276     | 3423276     |   |
| MODEL          | SN BREAKS   | LOAD CHART BOOKLET   |                 |          |               |          |               |          |          |             |             |   |
| SKYTRAK        | 4266  | ALL  | Consult Factory | •        |               |          |               | •        | •        |             |             |   |
|                | 4270  | ALL  | Consult Factory | •        |               |          |               | •        | •        |             |             |   |
|                | 4290  | ALL  | Consult Factory | •        |               |          |               | •        | •        |             |             |   |
|                | 5028  | ALL  | Consult Factory | •        |               |          |               | •        | •        |             |             |   |
|                | 6036  | Prior To 0160031200  | Consult Factory | •        |               |          |               |          | •        | •           |             |   |
|                |   | 0160031200 - 0160069719, excl 0160065792, 0160065798, 0160065824, 0160069383 & 0160069411                          | 1001199500      |          | •             | •        | •             | •        |          |             | •           | • |
|                | 6042  | Prior To 0160031200  | Consult Factory | •        |               |          |               |          | •        | •           |             |   |
|                |   | 0160031200 - 0160069719, excl 0160065792, 0160065798, 0160065824, 0160069383 & 0160069411                          | 1001199504      |          | •             | •        | •             | •        |          |             | •           | • |
|                | 8042  | Prior To 0160031235  | Consult Factory | •        |               |          |               |          | •        | •           |             |   |
|                |   | 0160031235 - 0160069721, excl 0160065791, 0160065796, 0160065825, 0160065826, 0160069336, 0160069359 & 0160069441  | 1001199508      |          | •             | •        | •             | •        |          |             | •           | • |
|                | 10042   | Prior To 0160031425  | Consult Factory |          |               |          |               |          |          |             |             |   |
|                |   | 0160031425 - 0160069721, excl 0160065791, 0160065796, 0160065825, 0160065826, 0160069336, 01600669359 & 0160069441 | 1001199512      |          | •             | •        | •             | •        |          |             | •           | • |
| 10054          | Prior To 0160031255   | Consult Factory  |                 |          |               |          |               |          |          |             |             |   |
|                | 0160031255 - 0160069721, excl 0160065791, 0160065796, 0160065825, 0160065826, 0160069336, 0160069359 & 0160069441 | 1001199518   |                 | •        | •             | •        | •             |          |          | •           | •           |   |

\*\* May require purchase of new load chart booklet on some models.

### NOTES:

- Use only JLG approved attachments with proper material handler model/attachment load capacity charts displayed in the operator's cab.
- Never use your attachment as a work platform or personnel carrier.

Can't find the attachment you are looking for? Contact your JLG Aftermarket Parts representative at 1-877-JLG-LIFT or visit [www.jlg.com](http://www.jlg.com).

**Non-Current Production - Standard Carriages, Lull**  
Available Through JLG Aftermarket Parts

| CARRIAGE SIZE     |              |                      | 48 in.          | 50 in.   | 50 in.        | 50 in.   | 50 in.   | 60 in.   | 60 in.        | 60 in.   | 72 in.   | 72 in.      | 72 in.      | 74 in.   |   |   |
|-------------------|--------------|----------------------|-----------------|----------|---------------|----------|----------|----------|---------------|----------|----------|-------------|-------------|----------|---|---|
| LIFTING HOOK      |              |                      | No              | No       | Yes           | No       | No       | No       | Yes           | No       | No       | No          | Yes         | No       |   |   |
| APPROX. WEIGHT    |              |                      | 509 lbs.        | 471 lbs. | 478 lbs.      | 500 lbs. | 532 lbs. | 497 lbs. | 503 lbs.      | 510 lbs. | 509 lbs. | 639 lbs.    | 639 lbs.    | 598 lbs. |   |   |
| PART NO.          |              |                      | 60405005        | 11700215 | 1001146084S** | 48040    | 71612005 | 11700245 | 1001146086S** | 60406005 | 60407005 | 1001211516S | 1001193794S | 48042    |   |   |
| FORK PIN NO.      |              |                      | 7128772         | 3423275  | 3423275       | 10223049 | 90451058 | 3423242  | 3423242       | 7128792  | 90551013 | 3223276     | 3423276     | 10124495 |   |   |
| MODEL             | SN BREAKS    | LOAD CHART BOOKLET   |                 |          |               |          |          |          |               |          |          |             |             |          |   |   |
| LULL              | 644B-42      | ALL                  | Consult Factory |          |               |          | .        |          |               |          |          |             |             |          | . |   |
|                   | 644D-34      | ALL                  | Consult Factory |          |               |          | .        |          |               |          |          |             |             |          | . |   |
|                   | 644E-42      | Prior To 0160031500  | 7300628         | .        |               |          |          | .        |               |          | .        | .           |             |          |   |   |
|                   |              | 0160031500 - Present | 1001134329      |          | .             | .        |          |          | .             | .        |          |             | .           | .        |   |   |
|                   | 844C-42      | ALL                  | Consult Factory |          |               |          | .        |          |               |          |          |             |             |          | . |   |
|                   | 944E-42      | Prior To 0160031500  | 7301586         | .        |               |          |          | .        |               |          | .        | .           |             |          |   |   |
|                   |              | 0160031500 - Present | 1001106011      |          | .             | .        |          |          | .             | .        |          |             | .           | .        |   |   |
|                   | 1044C-54 SII | Prior To 0160037893  | 1001105327      |          |               |          | .        |          |               |          |          |             |             |          |   | . |
|                   |              | 0160037893 - Present | 1001106009      |          | .             | .        |          |          | .             | .        |          |             | .           | .        |   |   |
|                   | 6K-37        | ALL                  | Consult Factory |          |               |          | .        |          |               |          |          |             |             |          | . |   |
|                   | 6K-42        | ALL                  | Consult Factory |          |               |          | .        |          |               |          |          |             |             |          | . |   |
|                   | 8K-42        | ALL                  | Consult Factory |          |               |          | .        |          |               |          |          |             |             |          | . |   |
| 10K-42/<br>10K-54 | ALL          | Consult Factory      |                 |          |               | .        |          |          |               |          |          |             |             | .        |   |   |



\*\* May require purchase of new load chart booklet on some models.

**NOTES:**

- Use only JLG approved attachments with proper material handler model/attachment load capacity charts displayed in the operator's cab.
  - Never use your attachment as a work platform or personnel carrier.
- Can't find the attachment you are looking for? Contact your JLG Aftermarket Parts representative at 1-877-JLG-LIFT or visit [www.jlg.com](http://www.jlg.com).

## Swing Carriage

The swing carriage permits the operator to maneuver loads through openings and tight spaces like windows or scaffolding by swinging the carriage to the right or left.

### Features

- Right and left 90° swing option
- Right and left 180° swing option
- Standard up-and-down tilt on horizontal plane

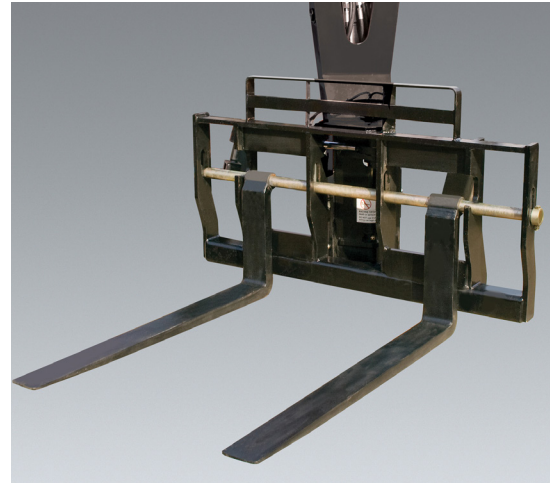

### Current Production - Swing Carriages

Available Through JLG Aftermarket Or With New Machine Orders

| CARRIAGE SIZE                                      |                                 | 72 in.  | 72 in.  |            |
|--|---------------------------------|---|---|------------|
| APPROX. WEIGHT                                     |                                 | 1154 lbs.   | 1,878 lbs.  |            |
| CARRIAGE SWING                                     |                                 | 90°   | 180°  |            |
| PART NO.   |                                 | 1001095418S   | 1001238627  |            |
| FORK PIN NO.                                       |                                 | 3423276   | 70020027  |            |
| MODEL  | SN BREAKS                       | LOAD CHART BOOKLET  |   |            |
| JLG  | 642, 943, 1043, 1055, 1255 ONLY | Software, Chart Library   | 1001187087 (Ref No.)  |            |
|  | 742                             | ALL   | 1001226012  |            |
|  | 943/1043                        | Without Outriggers  | 1001212420  | •          |
|  |                                 | With Outriggers   | 1001212419  | •          |
|  | 1055                            | Prior To 0160074169   | 1001212227  | •          |
|  |                                 | 0160074169 - Present  | 1001211156  | •          |
|  | 1255                            | Prior To 0160074168   | 1001212225  | •          |
|  |                                 | 0160074168 - Present  | 1001211153  | •          |
|  | 1075                            | ALL   | 1001259238  | •          |
|  | SKYTRAK™ 14F                    | 6036  | 0160069720 - 0160075649, incl 0160065792, 0160065798, 0160065824, 0160069383, 0160069411, 0160075653 & 0160075722 | 1001199500 |
| 0160075650 - Present, excl 0160075653 & 0160075722 |                                 |   | 1001211867  | •          |
| 6042   |                                 | 0160069720 - 0160075656, incl 0160065792, 0160065798, 0160065824, 0160069383 & 0160069411                                     | 1001199504  | •          |
|  |                                 | 0160075657 - Present  | 1001211869  | •          |
| 8042   |                                 | 0160069722 - 0160075670, incl 0160065791, 0160065796, 0160065825, 0160065826, 0160069336, 0160069359 & 0160069441             | 1001199508  | •          |
|  |                                 | 0160075671 - Present  | 1001211871  | •          |
| 10042  |                                 | 0160069722 - 0160075987, incl 0160065791, 0160065796, 0160065825, 0160065826, 0160069336, 0160069359 & 0160069441             | 1001199512  | •          |
|  |                                 | 0160075988 - Present  | 1001211873  | •          |
| 10054  |                                 | 0160069722 - 0160075682, incl 0160065791, 0160065796, 0160065825, 0160065826, 0160069336, 0160069359, 0160069441 & 0160075696 | 1001199518  | •          |
|  |                                 | 0160075683 - Present, excl 0160075696   | 1001211875  | •          |
| 12054  | ALL                             | 1001245474  | •   |            |

### NOTES:

- Use only JLG approved attachments with proper material handler model/attachment load capacity charts displayed in the operator's cab.
- Never use your attachment as a work platform or personnel carrier.

Can't find the attachment you are looking for? Contact your JLG Aftermarket Parts representative at 1-877-JLG-LIFT or visit [www.jlg.com](http://www.jlg.com).

## Non-Current Production - Swing Carriages, JLG

Available Through JLG Aftermarket Parts

| CARRIAGE SIZE  |           |   | 72 in.          | 72 in.     | 72 in.    |
|----------------|-----------|---|-----------------|------------|-----------|
| APPROX. WEIGHT |           |   | 1154 lbs.       | 1,878 lbs. | 2112 lbs. |
| CARRIAGE SWING |           |   | 90°             | 180°       | 180°      |
| PART NO.       |           |   | 10010954185     | 1001238627 | 91563146  |
| FORK PIN NO.   |           |   | 3423276         | 70020027   | 70020027  |
| MODEL          | SN BREAKS | LOAD CHART BOOKLET  |                 |            |           |
| JLG            | 642       | ALL   | 1001212421      | .          |           |
|                | G6-42A    | Prior To 0160037722   | 1001105323      |            |           |
|                |           | 0160037722 - 0160040659   | 1001106001      | .          |           |
|                |           | 0160040678 - Present  | 1001130793      | .          |           |
|                | G9-43A    | Prior To 0160037671   | 1001105325      |            |           |
|                |           | 0160037671 - 0160040674, excl 0160040468 & 0160040672   | 1001106002      | .          |           |
|                |           | 0160040675 - Present, incl 0160040468 & 0160040672  | 1001130663      | .          |           |
|                | G10-43A   | 0160037671 - 0160040674, excl 0160040468 & 0160040672   | 100113013       | .          |           |
|                |           | 0160040675 - Present, incl 0160040468 & 0160040672  | 1001130935      | .          |           |
|                | G10-55A   | Prior To 0160037689   | 1001105707      |            | .         |
|                |           | 0160037690 - 0160038486, incl 0160038505 & 0160038507, excl 0160038324, 0160038489 & 0160038493 | 1001106003      | .          |           |
|                |           | 0160038500 - Present, incl 0160038324, 0160038489 & 0160038493, excl 0160038505 & 0160038507    | 1001115135      | .          |           |
|                |           | 0160037690 - Present, incl 0160038505, 0160038507, 0160038324, 0160038489 & 0160038493          | 1001115138      |            | .         |
|                | G12-55A   | Prior To 0160037689   | 1001105326      |            | .         |
|                |           | 0160037689 - 0160038533   | 1001106004      | .          |           |
|                |           | 0160038538 - Present  | 1001115536      | .          |           |
|                | G15-44A   | Prior To 0160074142   | 1001194130      | .          |           |
|                |           | 0160074142 - Present  | 1001211953      | .          |           |
|                | TF6-42    | ALL   | Consult Factory |            |           |

## Non-Current Production - Swing Carriages, Gradall

Available Through JLG Aftermarket Parts

| CARRIAGE SIZE  |           |                      | 72 in.          | 72 in.    | 72 in.     |
|----------------|-----------|----------------------|-----------------|-----------|------------|
| APPROX. WEIGHT |           |                      | 1154 lbs.       | 1230 lbs. | 1,878 lbs. |
| CARRIAGE SWING |           |                      | 90°             | 100°      | 180°       |
| PART NO.       |           |                      | 10010954185     | 90455044  | 1001238627 |
| FORK PIN NO.   |           |                      | 3423276         | 90551013  | 70020027   |
| MODEL          | SN BREAKS | LOAD CHART BOOKLET   |                 |           |            |
| GRADALL        | 522D/524D | ALL                  | Consult Factory | .         |            |
|                | 534C-9    | ALL                  | Consult Factory | .         |            |
|                | 534C-10   | ALL                  | Consult Factory | .         |            |
|                | 534D-6    | ALL                  | Consult Factory | .         |            |
|                | 534D-9    | Prior To 0160037689  | 1001102719      |           | .          |
|                |           | 0160037689 - Present | 1001112753      | .         |            |
|                | 534D-10   | Prior To 0160037689  | 1001102720      |           | .          |
|                |           | 0160037689 - Present | 1001112753      | .         |            |
|                |           | 0160037689 - Present | 100110407       |           | .          |
|                | 544C      | ALL                  | Consult Factory | .         |            |
|                | 544D      | Prior To 0160037689  | 1001102721      |           | .          |
|                |           | 0160037689 - Present | 1001106008      | .         |            |
|                |           | 0160037689 - Present | 100110408       |           | .          |
|                | G6-42P    | Prior To 0160037689  | 1001105324      |           |            |
|                |           | 0160037689 - Present | 1001106005      | .         |            |

### NOTES:

- Use only JLG approved attachments with proper material handler model/attachment load capacity charts displayed in the operator's cab.
- Never use your attachment as a work platform or personnel carrier.

Can't find the attachment you are looking for? Contact your JLG Aftermarket Parts representative at 1-877-JLG-LIFT or visit [www.jlg.com](http://www.jlg.com).



# ATTACHMENTS

## Non-Current Production - Swing Carriages, SkyTrak

Available Through JLG Aftermarket Parts

| CARRIAGE SIZE  |   |   | 72 in.          |   |
|----------------|---|---|-----------------|---|
| APPROX. WEIGHT |   |   | 1154 lbs.       |   |
| CARRIAGE SWING |   |   | 90°             |   |
| PART NO.       |   |   | 1001095418S     |   |
| FORK PIN NO.   |   |   | 3423276         |   |
| MODEL          | SN BREAKS   | LOAD CHART BOOKLET  |                 |   |
| SKYTRAK        | 4266  | ALL   | Consult Factory |   |
|                | 4270  | ALL   | Consult Factory |   |
|                | 4290  | ALL   | Consult Factory |   |
|                | 5028  | ALL   | Consult Factory |   |
|                | 6036  | Prior To 0160031200   | Consult Factory |   |
|                |   | 0160031200 - 0160069719, excl 0160065792, 0160065798, 0160065824, 0160069383 & 0160069411                         | 1001199500      | • |
|                | 6042  | Prior To 0160031200   | Consult Factory |   |
|                |   | 0160031200 - 0160069719, excl 0160065792, 0160065798, 0160065824, 0160069383 & 0160069411                         | 1001199504      | • |
|                | 8042  | Prior To 0160031235   | Consult Factory |   |
|                |   | 0160031235 - 0160069721, excl 0160065791, 0160065796, 0160065825, 0160065826, 0160069336, 0160069359 & 0160069441 | 1001199508      | • |
|                | 10042   | Prior To 0160031425   | Consult Factory |   |
|                |   | 0160031425 - 0160069721, excl 0160065791, 0160065796, 0160065825, 0160065826, 0160069336, 0160069359 & 0160069441 | 1001199512      | • |
| 10054          | Prior To 0160031255   | Consult Factory   |                 |   |
|                | 0160031255 - 0160069721, excl 0160065791, 0160065796, 0160065825, 0160065826, 0160069336, 0160069359 & 0160069441 | 1001199518  | •               |   |

## Non-Current Production - Swing Carriages, Lull

Available Through JLG Aftermarket Parts

| CARRIAGE SIZE  |              |                                       | 72 in.      |
|----------------|--------------|---------------------------------------|-------------|
| APPROX. WEIGHT |              |                                       | 1154 lbs.   |
| CARRIAGE SWING |              |                                       | 90°         |
| PART NO.       |              |                                       | 1001095418S |
| FORK PIN NO.   |              |                                       | 3423276     |
| MODEL          | SN BREAKS    | LOAD CHART BOOKLET                    |             |
| LULL           | 644E-42      | 0160037900 - Present                  | 1001106009  |
|                |              | Prior To 0160031500                   | 7300628     |
|                | 944E-42      | 0160037794 - Present, incl 0160045421 | 1001134329  |
|                |              | Prior To 0160031500                   | 7301586     |
|                | 1044C-54 SII | 0160037794 - Present                  | 1001106011  |
|                |              | Prior To 0160037893                   | 1001105327  |

### NOTES:

- Use only JLG approved attachments with proper material handler model/attachment load capacity charts displayed in the operator's cab.
- Never use your attachment as a work platform or personnel carrier.

Can't find the attachment you are looking for? Contact your JLG Aftermarket Parts representative at 1-877-JLG-LIFT or visit [www.jlg.com](http://www.jlg.com).

# Tower Carriages

The tower increases mobility and efficiency on the job site. It allows the operator to move materials to a higher row of scaffolding by extending the vertical reach without any additional boom extension.

## Features

- Tower requires auxiliary hydraulics
- Available with side-tilt carriage
  - JLG and Gradall models equipped with tower with side-tilt carriage requires auxiliary electrics
  - Lull 1044C-54 and 1044C-54 SII models equipped with tower with side-tilt carriage requires second auxiliary circuit
- Available with side-shift 100° swing carriage



### Current Production - Tower Carriages

Available Through JLG Aftermarket Or With New Machine Orders

| TOWER HEIGHT         |                                 |   | 8 ft.                | 8 ft.      |   |
|----------------------|---------------------------------|---|----------------------|------------|---|
| CARRIAGE TYPE        |                                 |   | Standard             | Side-Tilt  |   |
| CARRIAGE WIDTH       |                                 |   | 50 in.               | 50 in.     |   |
| INCLUDED FORK LENGTH |                                 |   | None                 | None       |   |
| LIFTING CAPACITY     |                                 |   | 4500 lbs.            | 4500 lbs.  |   |
| PART NO.             |                                 |   | 1001108668           | 1001218255 |   |
| FORK PIN NO.         |                                 |   | 70022990             | 70022990   |   |
| MODEL                | SN BREAKS                       | LOAD CHART BOOKLET  |                      |            |   |
| JLG                  | 642, 943, 1043, 1055, 1255 ONLY | Software, Chart Library   | 1001187087 (Ref No.) |            |   |
|                      | 742                             | ALL   | 1001226012           | •          |   |
|                      | 943/1043                        | Without Outriggers  | 1001212420           | •          |   |
|                      |                                 | With Outriggers   | 1001212419           | •          |   |
|                      | 1055                            | Prior To 0160074169   | 1001212227           | •          |   |
|                      |                                 | 0160074169 - Present  | 1001211156           | •          |   |
|                      | 1255                            | Prior To 0160074168   | 1001212225           | •          | • |
|                      |                                 | 0160074168 - Present  | 1001211153           | •          | • |
| 1075                 | ALL                             | 1001259238  | •                    |            |   |
| SKYTRAK T4F          | 6036                            | 0160069720 - 0160075649, incl 0160065792, 0160065798, 0160065824, 0160069383, 0160069411, 0160075653 & 0160075722             | 1001199500           | •          |   |
|                      |                                 | 0160075650 - Present, excl 0160075653 & 0160075722  | 1001211867           | •          |   |
|                      | 6042                            | 0160069720 - 0160075656, incl 0160065792, 0160065798, 0160065824, 0160069383 & 0160069411                                     | 1001199504           | •          |   |
|                      |                                 | 0160075657 - Present  | 1001211869           | •          |   |
|                      | 8042                            | 0160069722 - 0160075670, incl 0160065791, 0160065796, 0160065825, 0160065826, 0160069336, 0160069359 & 0160069441             | 1001199508           | •          |   |
|                      |                                 | 0160075671 - Present  | 1001211871           | •          |   |
|                      | 10042                           | 0160069722 - 0160075987, incl 0160065791, 0160065796, 0160065825, 0160065826, 0160069336, 0160069359 & 0160069441             | 1001199512           | •          |   |
|                      |                                 | 0160075988 - Present  | 1001211873           | •          |   |
|                      | 10054                           | 0160069722 - 0160075682, incl 0160065791, 0160065796, 0160065825, 0160065826, 0160069336, 0160069359, 0160069441 & 0160075696 | 1001199518           | •          |   |
|                      |                                 | 0160075683 - Present, excl 0160075696   | 1001211875           | •          |   |
| 12054                | ALL                             | 1001245474  | •                    |            |   |

**NOTES:**

- Use only JLG approved attachments with proper material handler model/attachment load capacity charts displayed in the operator's cab.
- Never use your attachment as a work platform or personnel carrier.

Can't find the attachment you are looking for? Contact your JLG Aftermarket Parts representative at 1-877-JLG-LIFT or visit [www.jlg.com](http://www.jlg.com).

# ATTACHMENTS

## Non-Current Production - Tower Carriages, JLG Available Through JLG Aftermarket Parts

| TOWER HEIGHT         |           |  | 8 ft.           |   |
|----------------------|-----------|--|-----------------|---|
| CARRIAGE TYPE        |           |  | Standard        |   |
| CARRIAGE WIDTH       |           |  | 50 in.          |   |
| INCLUDED FORK LENGTH |           |  | None            |   |
| LIFTING CAPACITY     |           |  | 4500 lbs.       |   |
| PART NO.             |           |  | 1001108668      |   |
| FORK PIN NO.         |           |  | 70022990        |   |
| MODEL                | SN BREAKS | LOAD CHART BOOKLET   |                 |   |
| JLG                  | 642       | ALL  | 1001212421      | • |
|                      | G6-42A    | Prior To 0160037722  | 1001105323      |   |
|                      |           | 0160037722 - 0160040659  | 1001110401      | • |
|                      |           | 0160040678 - Present   | 1001130793      | • |
|                      | G9-43A    | Prior To 0160037671  | 1001105325      |   |
|                      |           | 0160037671 - 0160040674, excl 0160040468 & 0160040672                                  | 1001110402      | • |
|                      |           | 0160040675 - Present, incl 0160040468 & 0160040672                                     | 1001130708      | • |
|                      | G10-43A   | 0160037671 - 0160040674, excl 0160040468 & 0160040672                                  | 1001115257      | • |
|                      |           | 0160040675 - Present, incl 0160040468 & 0160040672                                     | 1001130844      | • |
|                      | G10-55A   | Prior To 0160037689  | 1001105707      |   |
|                      |           | 0160037690 - Present, incl 0160038505, 0160038507, 0160038324, 0160038489 & 0160038493 | 1001115138      | • |
|                      | G12-55A   | Prior To 0160037689  | 1001105326      |   |
|                      |           | 0160037689 - Present   | 1001115540      | • |
|                      | TF6-42    | ALL  | Consult Factory |   |

## Non-Current Production - Tower Carriages, Gradall Available Through JLG Aftermarket Parts

| TOWER HEIGHT         |           |                      | 8 ft.           |   |
|----------------------|-----------|----------------------|-----------------|---|
| CARRIAGE TYPE        |           |                      | Standard        |   |
| CARRIAGE WIDTH       |           |                      | 50 in.          |   |
| INCLUDED FORK LENGTH |           |                      | None            |   |
| LIFTING CAPACITY     |           |                      | 4500 lbs.       |   |
| PART NO.             |           |                      | 1001108668      |   |
| FORK PIN NO.         |           |                      | 70022990        |   |
| MODEL                | SN BREAKS | LOAD CHART BOOKLET   |                 |   |
| GRADALL              | 522D/524D | ALL                  | Consult Factory |   |
|                      | 534C-9    | ALL                  | Consult Factory |   |
|                      | 534C-10   | ALL                  | Consult Factory |   |
|                      | 534D-6    | ALL                  | Consult Factory |   |
|                      |           | Prior To 0160037689  | 1001102719      |   |
|                      | 534D-9    | Prior To 0160037689  | 1001102720      |   |
|                      |           | 0160037689 - Present | 1001110406      | • |
|                      | 534D-10   | Prior To 0160037689  | 1001102721      |   |
|                      |           | 0160037689 - Present | 1001110407      | • |
|                      | 544C      | ALL                  | Consult Factory |   |
|                      | 544D      | Prior To 0160037689  | 1001102721      | • |
|                      |           | 0160037689 - Present | 1001106008      | • |
|                      | G6-42P    | Prior To 0160037689  | 1001105324      |   |
|                      |           | 0160037689 - Present | 1001106005      | • |

Continues on next page

### NOTES:

- Use only JLG approved attachments with proper material handler model/attachment load capacity charts displayed in the operator's cab.
- Never use your attachment as a work platform or personnel carrier.

Can't find the attachment you are looking for? Contact your JLG Aftermarket Parts representative at 1-877-JLG-LIFT or visit [www.jlg.com](http://www.jlg.com).

**Non-Current Production - Tower Carriages, SkyTrak**  
Available Through JLG Aftermarket Parts

| TOWER HEIGHT         |           |  | 8 ft.      |   |
|----------------------|-----------|--|------------|---|
| CARRIAGE TYPE        |           |  | Standard   |   |
| CARRIAGE WIDTH       |           |  | 50 in.     |   |
| INCLUDED FORK LENGTH |           |  | None       |   |
| LIFTING CAPACITY     |           |  | 4500 lbs.  |   |
| PART NO.             |           |  | 1001108668 |   |
| FORK PIN NO.         |           |  | 70022990   |   |
| MODEL                | SN BREAKS | LOAD CHART BOOKLET   |            |   |
| SKYTRAK              | 6036      | 0160031200 - 0160069719, excl 0160065792, 0160065798, 0160065824, 0160069383 & 0160069411                          | 1001199500 | . |
|                      | 6042      | 0160031200 - 0160069719, excl 0160065792, 0160065798, 0160065824, 0160069383 & 0160069411                          | 1001199504 | . |
|                      | 8042      | 0160031235 - 0160069721, excl 0160065791, 0160065796, 0160065825, 0160065826, 0160069336, 0160069359 & 0160069441  | 1001199508 | . |
|                      | 10042     | 0160031425 - 0160069721, excl 0160065791, 0160065796, 0160065825, 0160065826, 0160069336, 01600669359 & 0160069441 | 1001199512 | . |
|                      |           | 0160037798 - Present   | 1001199512 | . |
|                      | 10054     | 0160031255 - 0160069721, excl 0160065791, 0160065796, 0160065825, 0160065826, 0160069336, 0160069359 & 0160069441  | 1001199518 | . |
| 0160037793 - Present |           | 1001199518   | .          |   |

**Non-Current Production - Tower Carriages, Lull**  
Available Through JLG Aftermarket Parts

| TOWER HEIGHT         |              |                                       | 8 ft.      | 8 ft.      |
|----------------------|--------------|---------------------------------------|------------|------------|
| CARRIAGE TYPE        |              |                                       | Standard   | Side-Tilt  |
| CARRIAGE WIDTH       |              |                                       | 50 in.     | 50 in.     |
| INCLUDED FORK LENGTH |              |                                       | None       | None       |
| LIFTING CAPACITY     |              |                                       | 4500 lbs.  | 4500 lbs.  |
| PART NO.             |              |                                       | 1001108668 | 1001108670 |
| FORK PIN NO.         |              |                                       | 70022990   | 70022990   |
| MODEL                | SN BREAKS    | LOAD CHART BOOKLET                    |            |            |
| LULL                 | 644E-42      | 0160037900 - Present                  | 1001106009 | .          |
|                      | 944E-42      | 0160037794 - Present, incl 0160045421 | 1001134329 | .          |
|                      | 1044C-54 SII | Prior To 0160037893                   | 1001105327 | .          |
|                      |              | 0160037900 - Present                  | 1001110409 | .          |

**NOTES:**

- Use only JLG approved attachments with proper material handler model/attachment load capacity charts displayed in the operator's cab.
- Never use your attachment as a work platform or personnel carrier.

Can't find the attachment you are looking for? Contact your JLG Aftermarket Parts representative at 1-877-JLG-LIFT or visit [www.jlg.com](http://www.jlg.com).

## Auger

An auger expands the functionality of your telehandler. Not only can the machine go up in the air but also down into the ground. With various auger bit sizes available, the operator can be precise in choosing one to best fit the task at hand.

### Features

- Auger Drive Motor Part No. 1001092816 & Adapter Part No. 6043600  
Required for SkyTrak and Lull E-Series applications
- Auger Drive Motor Part No. 51012 Required for Lull C-Series applications

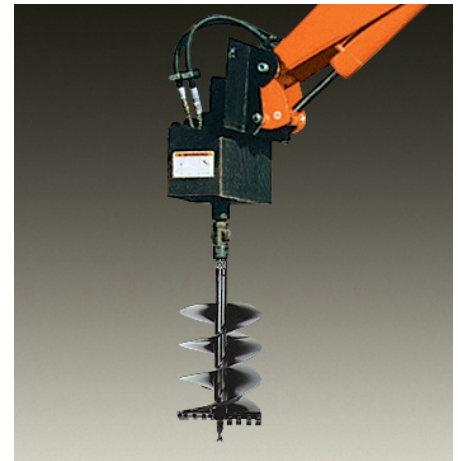

### Auger Bits

**Current Production - Auger Bits**  
Available Through JLG Aftermarket Parts

|          |        |  |                    |
|----------|--------|--|--------------------|
| DIAMETER |        | 6 to 18 in.  |                    |
| DEPTH    |        | 48 in.   |                    |
| PART NO. |        | 1001242616   |                    |
| MODEL    |        | SN BREAKS  | LOAD CHART BOOKLET |
| JLG      | G5-18A | with the Universal (skid steer) quick coupler 0160040809 - Present | 1001126677         |

**Non-Current Production - Auger Bits, SkyTrak**  
Available Through JLG Aftermarket Parts

|          |       |                     |                    |         |         |         |         |
|----------|-------|---------------------|--------------------|---------|---------|---------|---------|
| DIAMETER |       | 6 in.               | 9 in.              | 12 in.  | 15 in.  | 18 in.  | 24 in.  |
| DEPTH    |       | 50 in.              | 50 in.             | 50 in.  | 50 in.  | 50 in.  | 50 in.  |
| PART NO. |       | 8866415             | 8866416            | 8866417 | 8866418 | 8866419 | 8866420 |
| MODEL    |       | SN BREAKS           | LOAD CHART BOOKLET |         |         |         |         |
| SKYTRAK  | 6036  | Prior To 0160031200 | Consult Factory    |         | •       | •       | •       |
|          | 6042  | Prior To 0160031200 | Consult Factory    |         | •       | •       | •       |
|          | 8042  | Prior To 0160031235 | Consult Factory    |         | •       | •       | •       |
|          | 10042 | Prior To 0160031425 | Consult Factory    |         | •       | •       | •       |
|          | 10054 | Prior To 0160031255 | Consult Factory    |         | •       | •       | •       |

**Non-Current Production - Auger Bits, Lull**  
Available Through JLG Aftermarket Parts

|          |              |                     |                    |         |         |         |         |          |          |          |          |
|----------|--------------|---------------------|--------------------|---------|---------|---------|---------|----------|----------|----------|----------|
| DIAMETER |              | 6 in.               | 9 in.              | 12 in.  | 15 in.  | 18 in.  | 24 in.  | 8 in.    | 12 in.   | 16 in.   | 18 in.   |
| DEPTH    |              | 50 in.              | 50 in.             | 50 in.  | 50 in.  | 50 in.  | 50 in.  | 60 in.   | 60 in.   | 60 in.   | 60 in.   |
| PART NO. |              | 8866415             | 8866416            | 8866417 | 8866418 | 8866419 | 8866420 | 10166297 | 10166298 | 10166994 | 10166299 |
| MODEL    |              | SN BREAKS           | LOAD CHART BOOKLET |         |         |         |         |          |          |          |          |
| LULL     | 644E-42      | Prior To 0160031500 | 7300628            | •       | •       | •       | •       | •        | •        | •        | •        |
|          | 944E-42      | Prior To 0160031500 | 7301586            | •       | •       | •       | •       | •        | •        | •        | •        |
|          | 1044C-54 SII | Prior To 0160037893 | 1001105327         |         |         |         |         | •        | •        | •        | •        |

#### NOTES:

- Use only JLG approved attachments with proper material handler model/attachment load capacity charts displayed in the operator's cab.
- Never use your attachment as a work platform or personnel carrier.

Can't find the attachment you are looking for? Contact your JLG Aftermarket Parts representative at 1-877-JLG-LIFT or visit [www.jlg.com](http://www.jlg.com).

Auger Extensions

**Non-Current Production - Auger Extensions, SkyTrak**  
Available Through JLG Aftermarket Parts

|          |       |                     |                    |         |
|----------|-------|---------------------|--------------------|---------|
| LENGTH   |       |                     |                    | 24 in.  |
| PART NO. |       |                     |                    | 8866423 |
|          | MODEL | SN BREAKS           | LOAD CHART BOOKLET |         |
| SKYTRAK  | 6036  | Prior To 0160031200 | Consult Factory    | •       |
|          | 6042  | Prior To 0160031200 | Consult Factory    | •       |
|          | 8042  | Prior To 0160031235 | Consult Factory    | •       |
|          | 10042 | Prior To 0160031425 | Consult Factory    |         |
|          | 10054 | Prior To 0160031255 | Consult Factory    |         |



NOTES:

- Use only JLG approved attachments with proper material handler model/attachment load capacity charts displayed in the operator's cab.
- Never use your attachment as a work platform or personnel carrier.

Can't find the attachment you are looking for? Contact your JLG Aftermarket Parts representative at 1-877-JLG-LIFT or visit [www.jlg.com](http://www.jlg.com).

# Bale Clamp

The bale clamp attachment is used in the agriculture industry, making it easy to maneuver hay or straw bales. The bale clamps can grab bales that are approximately 79 inches in diameter.

## Features

- Spike-style bale clamp available (shown) and tube-style bale clamp available

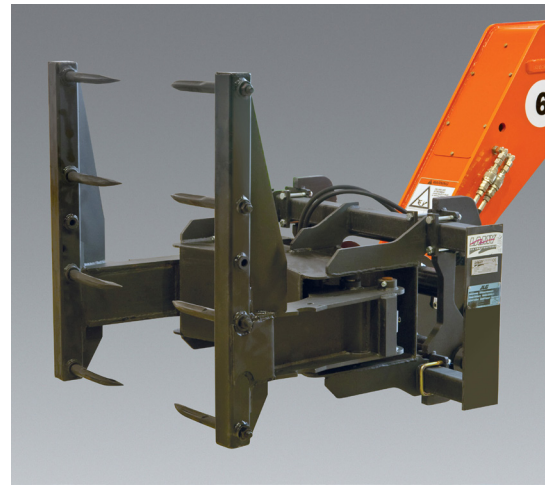

### Current Production - Dual Baling Tine Carriage

Available Through JLG Aftermarket Parts

| PART NO. |        |                                      | 1001242511         | 1001242517 |
|----------|--------|--------------------------------------|--------------------|------------|
| MODEL    |        | SN BREAKS                            | LOAD CHART BOOKLET |            |
| JLG      | G5-18A | Quick coupler (hydraulic or manual)  | 1001102000         | •          |
|          |        | Universal (skid steer) quick coupler | 1001126677         | •          |

### Current Production - Bale Clamp

Available Through JLG Aftermarket Parts

| STYLE    |        |           | Round              | Square     |
|----------|--------|-----------|--------------------|------------|
| PART NO. |        |           | 1001192649         | 1001192650 |
| MODEL    |        | SN BREAKS | LOAD CHART BOOKLET |            |
| JLG      | 1644   | ALL       | 1001233430         | •          |
|          | 1732   | ALL       | 1001233431         | •          |
|          | G5-18A | ALL       | 001126677          | •          |

### Non-Current Production - Bale Clamp, JLG

Available Through JLG Aftermarket Parts

| STYLE    |      |           | Spike              |
|----------|------|-----------|--------------------|
| PART NO. |      |           | 0240118            |
| MODEL    |      | SN BREAKS | LOAD CHART BOOKLET |
| JLG      | 619A | ALL       | Consult Factory    |
|          | 723A | ALL       | Consult Factory    |

#### NOTES:

- Use only JLG approved attachments with proper material handler model/attachment load capacity charts displayed in the operator's cab.
- Never use your attachment as a work platform or personnel carrier.

Can't find the attachment you are looking for? Contact your JLG Aftermarket Parts representative at 1-877-JLG-LIFT or visit [www.jlg.com](http://www.jlg.com).

## 4-in-1 Bucket

This bucket saves you time and money. The 4-in-1 bucket can be used for loading, leveling, bottom dumping or as a grapple bucket. 4-in-1 buckets are not designed for digging.



### Current Production - 4-in-1 Bucket

Available Through JLG Aftermarket Parts

|                |       |           |                    |
|----------------|-------|-----------|--------------------|
| BUCKET SIZE    |       |           | 94 in.             |
| CAPACITY       |       |           | 2.6 cu. yd.        |
| APPROX. WEIGHT |       |           | 3,473 lbs.         |
| PART NO.       |       |           | 1001192614         |
|                | MODEL | SN BREAKS | LOAD CHART BOOKLET |
| JLG            | 1644  | ALL       | 1001233430         |
|                | 1732  | ALL       | 1001233431         |

### Non-Current Production - 4-in-1 Bucket< JLG

Available Through JLG Aftermarket Parts

|                |        |           |                    |
|----------------|--------|-----------|--------------------|
| BUCKET SIZE    |        |           | 96 in.             |
| CAPACITY       |        |           | 1.3 cu. yd.        |
| APPROX. WEIGHT |        |           | 1806 lbs.          |
| PART NO.       |        |           | 0930003            |
|                | MODEL  | SN BREAKS | LOAD CHART BOOKLET |
| JLG            | 619A   | ALL       | Consult Factory    |
|                | 723A   | ALL       | Consult Factory    |
|                | G5-19A | ALL       | Consult Factory    |
|                | G6-23A | ALL       | Consult Factory    |

#### NOTES:

- Use only JLG approved attachments with proper material handler model/attachment load capacity charts displayed in the operator's cab.
- Never use your attachment as a work platform or personnel carrier.

Can't find the attachment you are looking for? Contact your JLG Aftermarket Parts representative at 1-877-JLG-LIFT or visit [www.jlg.com](http://www.jlg.com).



## Fork Mounted Bucket

The fork mounted bucket provides the versatility of a bucket with the convenience of not needing to remove forks and carriages.

### Features

- Cost effective alternative to a coupler mounted bucket
- For use with approved JLG telehandlers

### Specifications

- Maximum capacity: 2000 lbs
- Maximum weight: 705 lbs
- 60" bucket
- Bucket width: 1 cu. yd.
- 48" forks
- Distance to center of gravity: 22.5 in.

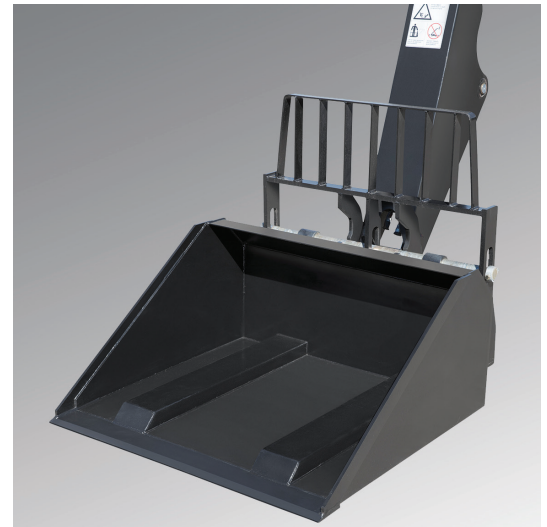

### Current Production - Fork Mounted Bucket

Available Through JLG Aftermarket Or With New Machine Orders

| BUCKET WIDTH   |           | 60"   |   |
|----------------|-----------|---|---|
| CAPACITY       |           | 2000 lbs.   |   |
| APPROX. WEIGHT |           | 705 lbs.  |   |
| PART NO.       |           | 1001195970  |   |
| MODEL          | SN BREAKS |   |   |
| JLG            | 742       | ALL   | • |
|                | 943/1043  | Without Outriggers  | • |
|                |           | With Outriggers   | • |
|                | 1055      | Prior To 0160074169   | • |
|                |           | 0160074169 - Present  | • |
|                | 1255      | Prior To 0160074168   | • |
|                |           | 0160074168 - Present  | • |
|                | 1075      | ALL   | • |
| 1644           | ALL       | •   |   |
| 1732           | ALL       | •   |   |
| SKYTRAK™       | 6036      | 0160069720 - 0160075649, incl 0160065792, 0160065798, 0160065824, 0160069383, 0160069411, 0160075653 & 0160075722             | • |
|                |           | 0160075650 - Present, excl 0160075653 & 0160075722  | • |
|                | 6042      | 0160069720 - 0160075656, incl 0160065792, 0160065798, 0160065824, 0160069383 & 0160069411                                     | • |
|                |           | 0160075657 - Present  | • |
|                | 8042      | 0160069722 - 0160075670, incl 0160065791, 0160065796, 0160065825, 0160065826, 0160069336, 0160069359 & 0160069441             | • |
|                |           | 0160075671 - Present  | • |
|                | 10042     | 0160069722 - 0160075987, incl 0160065791, 0160065796, 0160065825, 0160065826, 0160069336, 0160069359 & 0160069441             | • |
|                |           | 0160075988 - Present  | • |
|                | 10054     | 0160069722 - 0160075682, incl 0160065791, 0160065796, 0160065825, 0160065826, 0160069336, 0160069359, 0160069441 & 0160075696 | • |
|                |           | 0160075683 - Present, excl 0160075696   | • |
| 12054          | ALL       | •   |   |

Use Appropriate Carriage Attachment Load Chart

#### NOTES:

- Use only JLG approved attachments with proper material handler model/attachment load capacity charts displayed in the operator's cab.
- Never use your attachment as a work platform or personnel carrier.

Can't find the attachment you are looking for? Contact your JLG Aftermarket Parts representative at 1-877-JLG-LIFT or visit [www.jlg.com](http://www.jlg.com).

**Non-Current Production - Fork Mounted Bucket, JLG**  
Available Through JLG Aftermarket Parts

| BUCKET WIDTH   |                      | 60"  |   |
|----------------|----------------------|--|---|
| CAPACITY       |                      | 2000 lbs.  |   |
| APPROX. WEIGHT |                      | 705 lbs.   |   |
| PART NO.       |                      | 1001195970   |   |
| MODEL          | SN BREAKS            |  |   |
| JLG            | 642                  | ALL  | • |
|                | G6-42A               | 0160037722 - 0160040659  | • |
|                |                      | 0160040678 - Present   | • |
|                | G9-43A               | 0160037671 - 0160040674, excl 0160040468 & 0160040672                                  | • |
|                |                      | 0160040675 - Present, incl 0160040468 & 0160040672                                     | • |
|                | G10-43A              | 0160037671 - 0160040674, excl 0160040468 & 0160040672                                  | • |
|                |                      | 0160040675 - Present, incl 0160040468 & 0160040672                                     | • |
|                | G10-55A              | 0160037690 - Present, incl 0160038505, 0160038507, 0160038324, 0160038489 & 0160038493 | • |
| G12-55A        | 0160037689 - Present | •  |   |



Use Appropriate Carriage Attachment Load Chart

**NOTES:**

- Use only JLG approved attachments with proper material handler model/attachment load capacity charts displayed in the operator's cab.
- Never use your attachment as a work platform or personnel carrier.

Can't find the attachment you are looking for? Contact your JLG Aftermarket Parts representative at 1-877-JLG-LIFT or visit [www.jlg.com](http://www.jlg.com).

# Grapple Bucket

The grapple bucket uses hydraulic arms to secure bulky loads and materials. This feature is useful when cleaning up natural disaster sites and day-to-day job site scraps. Grapple buckets are not designed for digging.

## Features

- Independent grapple arms require auxiliary hydraulics (except 619A, 723A, G5-19A and G6-23A)



### Current Production - Grapple Bucket

Available Through JLG Aftermarket Or With New Machine Orders

| BUCKET SIZE    |                                     |   | 72 in.               | 94 in.      | 94 in.      | 96 in.       |   |
|----------------|-------------------------------------|---|----------------------|-------------|-------------|--------------|---|
| CAPACITY       |                                     |   | 1 cu. yd.            | 1.7 cu. yd. | 2.6 cu. yd. | 1.75 cu. yd. |   |
| APPROX. WEIGHT |                                     |   | 1096 lbs.            | 1,514 lbs.  | 1,514 lbs.  | 1514 lbs.    |   |
| PART NO.       |                                     |   | 1001102327           | 1001223435  | 1001192617  | 0930020      |   |
| MODEL          | SN BREAKS                           | LOAD CHART BOOKLET  |                      |             |             |              |   |
| JLG            | 642, 943, 1043, 1055, 1255 ONLY     | Software, Chart Library   | 1001187087 (Ref No.) |             |             |              |   |
|                | 742                                 | ALL   | 100226012            |             |             | .            |   |
|                | 943/1043                            | Without Outriggers  | 1001212420           |             |             |              | . |
|                |                                     | With Outriggers   | 1001212419           |             |             |              | . |
|                | 1055                                | Prior To 0160074169   | 1001212227           |             |             |              | . |
|                |                                     | 0160074169 - Present  | 1001211156           |             |             |              | . |
|                | 1255                                | Prior To 0160074168   | 1001212225           |             |             |              | . |
|                |                                     | 0160074168 - Present  | 1001211153           |             |             |              | . |
|                | 1075                                | ALL   | 1001259238           |             |             |              | . |
|                | 1644                                | ALL   | 1001233430           |             | .           | .            |   |
| 1732           | ALL                                 | 1001233431  |                      | .           | .           |              |   |
| G5-18A         | Quick coupler (hydraulic or manual) | 1001102000  | .                    |             |             |              |   |
| SKYTRAK T4F    | 6036                                | 0160069720 - 0160075649, incl 0160065792, 0160065798, 0160065824, 0160069383, 0160069411, 0160075653 & 0160075722             | 1001199500           |             |             | .            |   |
|                |                                     | 0160075650 - Present, excl 0160075653 & 0160075722  | 1001211867           |             |             | .            |   |
|                | 6042                                | 0160069720 - 0160075656, incl 0160065792, 0160065798, 0160065824, 0160069383 & 0160069411                                     | 1001199504           |             |             |              | . |
|                |                                     | 0160075657 - Present  | 1001211869           |             |             |              | . |
|                | 8042                                | 0160069722 - 0160075670, incl 0160065791, 0160065796, 0160065825, 0160065826, 0160069336, 0160069359 & 0160069441             | 1001199508           |             |             |              | . |
|                |                                     | 0160075671 - Present  | 1001211871           |             |             |              | . |
|                | 10042                               | 0160069722 - 0160075987, incl 0160065791, 0160065796, 0160065825, 0160065826, 0160069336, 0160069359 & 0160069441             | 1001199512           |             |             |              | . |
|                |                                     | 0160075988 - Present  | 1001211873           |             |             |              | . |
|                | 10054                               | 0160069722 - 0160075682, incl 0160065791, 0160065796, 0160065825, 0160065826, 0160069336, 0160069359, 0160069441 & 0160075696 | 1001199518           |             |             |              | . |
|                |                                     | 0160075683 - Present, excl 0160075696   | 1001211875           |             |             |              | . |
| 12054          | ALL                                 | 1001245474  |                      |             |             | .            |   |

**NOTES:**

- Use only JLG approved attachments with proper material handler model/attachment load capacity charts displayed in the operator's cab.
- Never use your attachment as a work platform or personnel carrier.

Can't find the attachment you are looking for? Contact your JLG Aftermarket Parts representative at 1-877-JLG-LIFT or visit [www.jlg.com](http://www.jlg.com).

**Non-Current Production - Grapple Buckets, JLG**  
Available Through JLG Aftermarket Parts

| BUCKET SIZE    |           |  | 96 in.          | 96 in.       | 96 in.       |   |
|----------------|-----------|--|-----------------|--------------|--------------|---|
| CAPACITY       |           |  | 1.75 cu. yd.    | 2.35 cu. yd. | 1.75 cu. yd. |   |
| APPROX. WEIGHT |           |  | 1740 lbs.       | 1554 lbs.    | 1514 lbs.    |   |
| PART NO.       |           |  | 0930021S*       | 0930004      | 0930020      |   |
| MODEL          | SN BREAKS | LOAD CHART BOOKLET   |                 |              |              |   |
| JLG            | 642       | ALL  | 1001212421      |              | •            |   |
|                | 619A      | ALL  | Consult Factory |              | •            |   |
|                | 723A      | ALL  | Consult Factory |              | •            |   |
|                | G5-19A    | ALL  | Consult Factory |              | •            |   |
|                | G6-23A    | ALL  | Consult Factory |              | •            |   |
|                | G6-42A    | Prior To 0160037722  | 1001105323      | •            |              |   |
|                |           | 0160037722 - 0160040659  | 1001110401      |              |              | • |
|                |           | 0160040678 - Present   | 1001130739      |              |              | • |
|                | G9-43A    | Prior To 0160037671  | 1001105325      | •            |              |   |
|                |           | 0160037671 - 0160040674, excl 0160040468 & 0160040672                                  | 1001110402      |              |              | • |
|                |           | 0160040675 - Present, incl 0160040468 & 0160040672                                     | 1001130708      |              |              | • |
|                | G10-43A   | 0160037671 - 0160040674, excl 0160040468 & 0160040672                                  | 1001115257      |              |              | • |
|                |           | 0160040675 - Present, incl 0160040468 & 0160040672                                     | 1001130844      |              |              | • |
|                | G10-55A   | Prior To 0160037689  | 1001105707      | •            |              |   |
|                |           | 0160037690 - Present, incl 0160038505, 0160038507, 0160038324, 0160038489 & 0160038493 | 10011151358     |              |              | • |
|                | G12-55A   | Prior To 0160037689  | 1001105326      | •            |              |   |
|                |           | 0160037689 - Present   | 1001115540      |              |              | • |
|                | G15-44A   | Prior To 0160074142  | 1001194130      |              |              | • |
|                |           | 0160074142 - Present   | 1001211953      |              |              | • |

\* Includes Load Chart

**Non-Current Production - Grapple Buckets, Gradall**  
Available Through JLG Aftermarket Parts

| BUCKET SIZE    |           |                      | 96 in.       |
|----------------|-----------|----------------------|--------------|
| CAPACITY       |           |                      | 1.75 cu. yd. |
| APPROX. WEIGHT |           |                      | 1514 lbs.    |
| PART NO.       |           |                      | 0930020      |
| MODEL          | SN BREAKS | LOAD CHART BOOKLET   |              |
| GRADALL        | 534D-9    | 0160037689 - Present | 1001110406   |
|                | 534D-10   | 0160037689 - Present | 1001110407   |
|                | 544D      | 0160037689 - Present | 1001110408   |
|                | G6-42P    | 0160037689 - Present | 1001110405   |

**NOTES:**

- Use only JLG approved attachments with proper material handler model/attachment load capacity charts displayed in the operator's cab.
- Never use your attachment as a work platform or personnel carrier.

Can't find the attachment you are looking for? Contact your JLG Aftermarket Parts representative at 1-877-JLG-LIFT or visit [www.jlg.com](http://www.jlg.com).

# ATTACHMENTS

## Non-Current Production - Grapple Buckets, SkyTrak Available Through JLG Aftermarket Parts

| BUCKET SIZE    |           |   | 96 in.       |   |
|----------------|-----------|---|--------------|---|
| CAPACITY       |           |   | 1.75 cu. yd. |   |
| APPROX. WEIGHT |           |   | 1514 lbs.    |   |
| PART NO.       |           |   | 0930020      |   |
| MODEL          | SN BREAKS | LOAD CHART BOOKLET  |              |   |
| SKYTRAK        | 6036      | 0160031200 - 0160069719, excl 0160065792, 0160065798, 0160065824, 0160069383 & 0160069411                         | 1001199500   | • |
|                | 6042      | 0160031200 - 0160069719, excl 0160065792, 0160065798, 0160065824, 0160069383 & 0160069411                         | 1001199504   | • |
|                | 8042      | 0160031235 - 0160069721, excl 0160065791, 0160065796, 0160065825, 0160065826, 0160069336, 0160069359 & 0160069441 | 1001199508   | • |
|                | 10042     | 0160031425 - 0160069721, excl 0160065791, 0160065796, 0160065825, 0160065826, 0160069336, 0160069359 & 0160069441 | 1001199512   | • |
|                | 10054     | 0160031255 - 0160069721, excl 0160065791, 0160065796, 0160065825, 0160065826, 0160069336, 0160069359 & 0160069441 | 1001199518   | • |

## Non-Current Production - Grapple Buckets, Lull Available Through JLG Aftermarket Parts

| BUCKET SIZE    |             |                                       | 96 in.       |   |
|----------------|-------------|---------------------------------------|--------------|---|
| CAPACITY       |             |                                       | 1.75 cu. yd. |   |
| APPROX. WEIGHT |             |                                       | 1514 lbs.    |   |
| PART NO.       |             |                                       | 0930020      |   |
| MODEL          | SN BREAKS   | LOAD CHART BOOKLET                    |              |   |
| LULL           | 644E-42     | 0160037900 - Present                  | 100110410    | • |
|                | 944E-42     | 0160037794 - Present, incl 0160045421 | 100110411    | • |
|                | 1044C-54SII | 0160037794 - Present                  | 100110409    | • |

### NOTES:

- Use only JLG approved attachments with proper material handler model/attachment load capacity charts displayed in the operator's cab.
- Never use your attachment as a work platform or personnel carrier.

Can't find the attachment you are looking for? Contact your JLG Aftermarket Parts representative at 1-877-JLG-LIFT or visit [www.jlg.com](http://www.jlg.com).

# Material Bucket

Use the material bucket to scoop and carry loose material and debris like gravel or dirt. The material bucket can also be used for clean up around the job site. Material buckets are not designed for digging.

## Features

- Available in different widths and capacities for various jobsite requirements
- Bucket teeth kits available for 0930008, 0930009, 0930015 and 0930016 material buckets (purchase part number 1001094612)

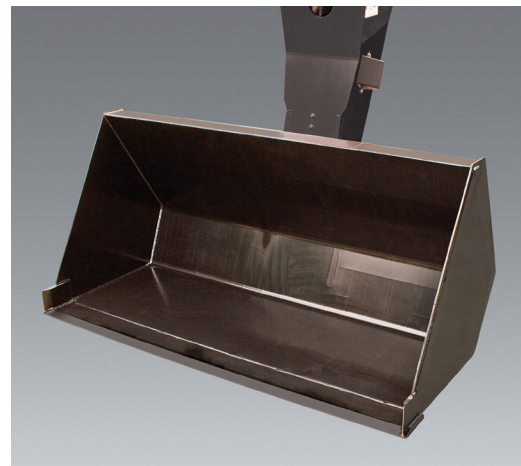

### Current Production - Material Bucket

Available Through JLG Aftermarket Or With New Machine Orders

| BUCKET WIDTH   |                                     |   | 72 in.               | 72 in.      | 73 in.      | 94 in.      | 94 in.      | 94 in.      | 96 in.      | 102 in.     |   |
|----------------|-------------------------------------|---|----------------------|-------------|-------------|-------------|-------------|-------------|-------------|-------------|---|
| CAPACITY       |                                     |   | 1.0 cu. yd.          | 1.7 cu. yd. | 1.0 cu. yd. | 1.3 cu. yd. | 2.6 cu. yd. | 5.2 cu. yd. | 1.5 cu. yd. | 2.0 cu. yd. |   |
| APPROX. WEIGHT |                                     |   | 733 lbs.             | 838 lbs.    | 710 lbs.    | 2528 lbs.   | 1692 lbs.   | 2210 lbs.   | 899 lbs.    | 1089 lbs.   |   |
| PART NO.       |                                     |   | 1001100822           | 1001102323* | 1001102324* | 1001228427  | 1001192615  | 1001192616  | 1001100823  | 1001100824  |   |
| MODEL          | SN BREAKS                           | LOAD CHART BOOKLET  |                      |             |             |             |             |             |             |             |   |
| JLG            | 642, 943, 1043, 1055, 1255 ONLY     | Software, Chart Library   | 1001187087 (Ref No.) |             |             |             |             |             |             |             |   |
|                | 742                                 | Without Outriggers  | 1001226012           | .           |             |             |             |             | .           | .           |   |
|                | 943/1043                            | Without Outriggers  | 1001212420           | .           |             |             |             |             |             | .           | . |
|                |                                     | With Outriggers   | 1001212419           | .           |             |             |             |             |             | .           | . |
|                | 1055                                | Prior To 0160074169   | 1001212227           | .           |             |             |             |             |             | .           | . |
|                |                                     | 0160074169 - Present  | 1001211156           | .           |             |             |             |             |             | .           | . |
|                | 1255                                | Prior To 0160074168   | 1001212225           | .           |             |             |             |             |             | .           | . |
|                |                                     | 0160074168 - Present  | 1001211153           | .           |             |             |             |             |             | .           | . |
|                | 1075                                | ALL   | 1001259238           | .           |             |             |             |             |             | .           | . |
|                | 1644                                | ALL   | 1001233430           |             |             |             | .           | .           | .           |             |   |
| 1732           | ALL                                 | 1001233431  |                      |             |             | .           | .           | .           |             |             |   |
| GS-18A         | Quick coupler (hydraulic or manual) | 1001102000  |                      | .           | .           |             |             |             |             |             |   |
| SKYTRAK T4F    | 6036                                | 0160069720 - 0160075649, incl 0160065792, 0160065798, 0160065824, 0160069383, 0160069411, 0160075653 & 0160075722             | 1001199500           | .           |             |             |             |             | .           | .           |   |
|                |                                     | 0160075650 - Present, excl 0160075653 & 0160075722  | 1001211867           | .           |             |             |             |             | .           | .           |   |
|                | 6042                                | 0160069720 - 0160075656, incl 0160065792, 0160065798, 0160065824, 0160069383 & 0160069411                                     | 1001199504           | .           |             |             |             |             |             | .           | . |
|                |                                     | 0160075657 - Present  | 1001211869           | .           |             |             |             |             |             | .           | . |
|                | 8042                                | 0160069722 - 0160075670, incl 0160065791, 0160065796, 0160065825, 0160065826, 0160069336, 0160069359 & 0160069441             | 1001199508           | .           |             |             |             |             |             | .           | . |
|                |                                     | 0160075671 - Present  | 1001211871           | .           |             |             |             |             |             | .           | . |
|                | 10042                               | 0160069722 - 0160075987, incl 0160065791, 0160065796, 0160065825, 0160065826, 0160069336, 0160069359 & 0160069441             | 1001199512           | .           |             |             |             |             |             | .           | . |
|                |                                     | 0160075988 - Present  | 1001211873           | .           |             |             |             |             |             | .           | . |
|                | 10054                               | 0160069722 - 0160075682, incl 0160065791, 0160065796, 0160065825, 0160065826, 0160069336, 0160069359, 0160069441 & 0160075696 | 1001199518           | .           |             |             |             |             |             | .           | . |
|                |                                     | 0160075683 - Present, excl 0160075696   | 1001211875           | .           |             |             |             |             |             | .           | . |
| 12054          | ALL                                 | 1001245474  | .                    |             |             |             |             |             | .           | .           |   |

**NOTES:**

- Use only JLG approved attachments with proper material handler model/attachment load capacity charts displayed in the operator's cab.
- Never use your attachment as a work platform or personnel carrier.

Can't find the attachment you are looking for? Contact your JLG Aftermarket Parts representative at 1-877-JLG-LIFT or visit [www.jlg.com](http://www.jlg.com).

\* Replacement cutting edge not available separately

# ATTACHMENTS

## Non-Current Production - Material Buckets, JLG Available Through JLG Aftermarket Parts

| BUCKET WIDTH   |                      |   | 60 in.          | 72 in.      | 74 in.       | 83 in.       | 83 in.       | 96 in.       | 96 in.      | 96 in.       | 102 in.      | 102 in.     |   |
|----------------|----------------------|---|-----------------|-------------|--------------|--------------|--------------|--------------|-------------|--------------|--------------|-------------|---|
| CAPACITY       |                      |   | .75 cu. yd.     | 1.0 cu. yd. | 1.25 cu. yd. | 1.05 cu. yd. | 1.96 cu. yd. | 1.18 cu. yd. | 1.5 cu. yd. | 2.35 cu. yd. | 1.25 cu. yd. | 2.0 cu. yd. |   |
| APPROX. WEIGHT |                      |   | 500 lbs.        | 733 lbs.    | 675 lbs.     | 639 lbs.     | 940 lbs.     | 712 lbs.     | 899 lbs.    | 1041 lbs.    | 720 lbs.     | 1089 lbs.   |   |
| PART NO.       |                      |   | 91405054        | 1001100822  | 91405055     | 0930008      | 0930009      | 0930015      | 1001100823  | 0930016      | 91405071     | 1001100824  |   |
| MODEL          | SN BREAKS            | LOAD CHART BOOKLET  |                 |             |              |              |              |              |             |              |              |             |   |
| JLG            | 642                  | ALL   | 1001212421      | .           |              |              |              |              | .           |              |              | .           |   |
|                | 619A                 | ALL   | Consult Factory |             |              | .            | .            | .            |             |              |              |             |   |
|                | 723A                 | ALL   | Consult Factory |             |              |              |              | .            |             | .            |              |             |   |
|                | G5-19A               | ALL   | Consult Factory |             |              | .            | .            |              |             |              |              |             |   |
|                | G6-23A               | ALL   | Consult Factory |             |              |              |              | .            |             | .            |              |             |   |
|                | G6-42A               | Prior To 0160037722   | 1001105323      | .           | .            |              |              |              |             |              |              | .           |   |
|                |                      | 0160037722 - 0160040659   | 1001106001      |             | .            |              |              |              |             | .            |              |             | . |
|                |                      | 0160040678 - Present  | 1001130793      |             | .            |              |              |              |             | .            |              |             | . |
|                | G9-43A               | Prior To 0160037671   | 1001105325      | .           | .            |              |              |              |             |              |              | .           |   |
|                |                      | 0160037671 - 0160040674, excl 0160040468 & 0160040672   | 1001106002      |             | .            |              |              |              |             | .            |              |             | . |
|                |                      | 0160040675 - Present, incl 0160040468 & 0160040672  | 1001130663      |             | .            |              |              |              |             | .            |              |             | . |
|                | G10-43A              | Prior To 0160037671   | 1001130935      | .           | .            |              |              |              |             |              |              | .           |   |
|                |                      | 0160037671 - 0160040674, excl 0160040468 & 0160040672   | 100113013       |             | .            |              |              |              |             | .            |              |             | . |
|                |                      | 0160040675 - Present, incl 0160040468 & 0160040672  | 1001130935      |             | .            |              |              |              |             | .            |              |             | . |
|                | G10-55A              | Prior To 0160037689   | 1001105707      | .           | .            |              |              |              |             |              |              | .           |   |
|                |                      | 0160037690 - 0160038486, incl 0160038505 & 0160038507, excl 0160038324, 0160038489 & 0160038493 | 1001106003      |             | .            |              |              |              |             | .            |              |             | . |
|                |                      | 0160038500 - Present, incl 0160038324, 0160038489 & 0160038493; excl 0160038505 & 0160038507    | 1001115135      |             | .            |              |              |              |             | .            |              |             | . |
|                | G12-55A              | Prior To 0160037689   | 1001105326      | .           | .            |              |              |              |             |              |              | .           |   |
|                |                      | 0160037689 - 0160038533   | 1001106004      |             | .            |              |              |              |             | .            |              |             | . |
|                |                      | 0160038538 - Present  | 1001115536      |             | .            |              |              |              |             | .            |              |             | . |
| G15-44A        | Prior To 0160074142  | 1001194130  |                 | .           |              |              |              |              | .           |              |              | .           |   |
|                | 0160074142 - Present | 1001211953  |                 | .           |              |              |              |              | .           |              |              | .           |   |
| TF6-42         | ALL                  | Consult Factory   | .               | .           |              |              |              |              |             |              | .            |             |   |

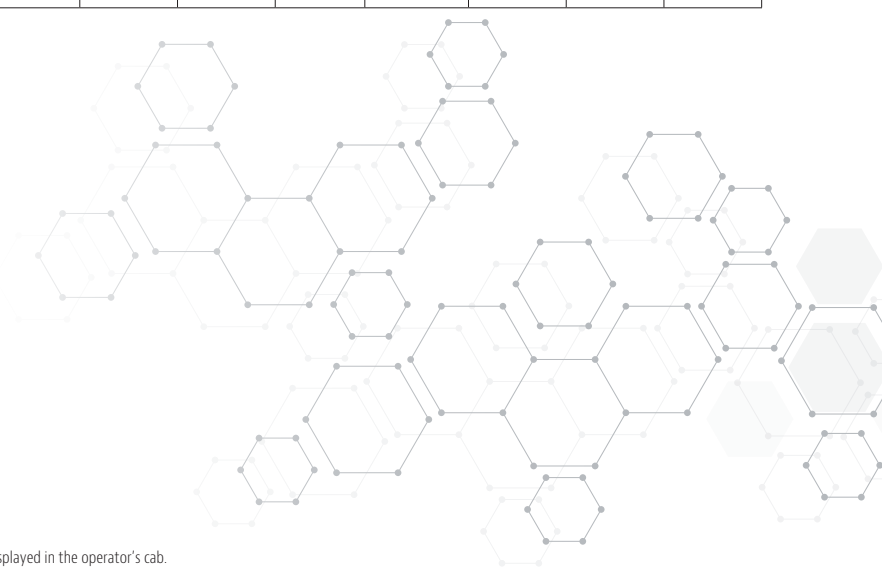

**NOTES:**

- Use only JLG approved attachments with proper material handler model/attachment load capacity charts displayed in the operator's cab.
- Never use your attachment as a work platform or personnel carrier.

Can't find the attachment you are looking for? Contact your JLG Aftermarket Parts representative at 1-877-JLG-LIFT or visit [www.jlg.com](http://www.jlg.com).

**Non-Current Production - Material Buckets, Gradall**  
Available Through JLG Aftermarket Parts

| BUCKET WIDTH         |           |                      | 60 in.          | 60 in.     | 72 in.      | 74 in.       | 74 in.       | 96 in.      | 102 in.      | 102 in.    |   |
|----------------------|-----------|----------------------|-----------------|------------|-------------|--------------|--------------|-------------|--------------|------------|---|
| CAPACITY             |           |                      | .75 cu yd.      | .75 cu yd. | 1.0 cu. yd. | 1.25 cu. yd. | 1.25 cu. yd. | 1.5 cu. yd. | 1.25 cu. yd. | 2 cu. yd.  |   |
| APPROX. WEIGHT       |           |                      | 465 lbs.        | 500 lbs.   | 733 lbs.    | 643 lbs.     | 675 lbs.     | 899 lbs.    | 720 lbs.     | 1089 lbs.  |   |
| PART NO.             |           |                      | 90455049        | 91405054   | 1001100822  | 90555020     | 91405055     | 1001100823  | 91405071     | 1001100824 |   |
| MODEL                | SN BREAKS | LOAD CHART BOOKLET   |                 |            |             |              |              |             |              |            |   |
| GRADALL              | 522D/524D | ALL                  | Consult Factory | •          |             |              | •            |             |              |            |   |
|                      | 534C-10   | ALL                  | Consult Factory | •          |             |              | •            |             |              |            |   |
|                      | 534D-6    | ALL                  | Consult Factory | •          |             |              | •            |             |              |            |   |
|                      | 534D-9    | Prior To 0160037689  | 1001102719      | •          |             |              | •            |             |              |            |   |
|                      |           | Prior To 0160037689  | 1001102720      | •          |             |              | •            |             |              |            |   |
|                      | 534D-10   | Prior To 0160037689  | 1001102721      | •          |             |              | •            |             |              |            |   |
|                      |           | 0160037689 - Present | 1001112753      |            |             | •            |              | •           |              |            | • |
|                      | 544D      | Prior To 0160037689  | 1001102721      |            |             | •            |              | •           |              |            | • |
|                      |           | 0160037689 - Present | 1001106008      | •          |             |              | •            |             |              |            |   |
|                      | G6-42P    | Prior To 0160037689  | 1001105324      |            | •           |              |              | •           |              | •          |   |
| 0160037689 - Present |           | 1001106005           |                 |            | •           |              |              | •           |              | •          |   |

**Non-Current Production - Material Buckets, SkyTrak**  
Available Through JLG Aftermarket Parts

| BUCKET WIDTH   |       |   | 72 in.          | 96 in.       | 96 in.      | 102 in.     |   |
|----------------|-------|---|-----------------|--------------|-------------|-------------|---|
| CAPACITY       |       |   | 1.0 cu. yd.     | 1.25 cu. yd. | 1.5 cu. yd. | 2.0 cu. yd. |   |
| APPROX. WEIGHT |       |   | 733 lbs.        | 795 lbs.     | 899 lbs.    | 1089 lbs.   |   |
| PART NO.       |       |   | 1001100822      | 7110744      | 1001100823  | 1001100824  |   |
| MODEL          | BREAK | LOAD CHART BOOKLET  |                 |              |             |             |   |
| SKYTRAK        | 4266  | ALL   | Consult Factory |              | •           |             |   |
|                | 4270  | ALL   | Consult Factory |              | •           |             |   |
|                | 4290  | ALL   | Consult Factory |              | •           |             |   |
|                | 5028  | ALL   | Consult Factory |              | •           |             |   |
|                | 6036  | Prior To 0160031200   | Consult Factory |              | •           |             |   |
|                |       | 0160031200 - 0160069719, excl 0160065792, 0160065798, 0160065824, 0160069383 & 0160069411                         | 1001199500      | •            |             | •           | • |
|                | 6042  | Prior To 0160031200   | Consult Factory |              | •           |             |   |
|                |       | 0160031200 - 0160069719, excl 0160065792, 0160065798, 0160065824, 0160069383 & 0160069411                         | 1001199504      | •            |             | •           | • |
|                | 8042  | Prior To 0160031235   | Consult Factory |              | •           |             |   |
|                |       | 0160031235 - 0160069721, excl 0160065791, 0160065796, 0160065825, 0160065826, 0160069336, 0160069359 & 0160069441 | 1001199508      | •            |             | •           | • |
|                | 10042 | Prior To 0160031425   | Consult Factory |              | •           |             |   |
|                |       | 0160031425 - 0160069721, excl 0160065791, 0160065796, 0160065825, 0160065826, 0160069336, 0160069359 & 0160069441 | 1001199512      | •            |             | •           | • |
|                | 10054 | Prior To 0160031255   | Consult Factory |              | •           |             |   |
|                |       | 0160031255 - 0160069721, excl 0160065791, 0160065796, 0160065825, 0160065826, 0160069336, 0160069359 & 0160069441 | 1001199518      | •            |             | •           | • |

**NOTES:**

- Use only JLG approved attachments with proper material handler model/attachment load capacity charts displayed in the operator's cab.
- Never use your attachment as a work platform or personnel carrier.

Can't find the attachment you are looking for? Contact your JLG Aftermarket Parts representative at 1-877-JLG-LIFT or visit [www.jlg.com](http://www.jlg.com).



# ATTACHMENTS

## Non-Current Production - Material Buckets, Lull Available Through JLG Aftermarket Parts

| BUCKET WIDTH   |               |                                       | 72 in.          | 96 in.       | 96 in.       | 96 in.      | 102 in.     |   |
|----------------|---------------|---------------------------------------|-----------------|--------------|--------------|-------------|-------------|---|
| CAPACITY       |               |                                       | 1.0 cu. yd.     | 1.25 cu. yd. | 1.25 cu. yd. | 1.5 cu. yd. | 2.0 cu. yd. |   |
| APPROX. WEIGHT |               |                                       | 733 lbs.        | 540 lbs.     | 795 lbs.     | 899 lbs.    | 1089 lbs.   |   |
| PART NO.       |               |                                       | 1001100822      | 1101435      | 7110744      | 1001100823  | 1001100824  |   |
| MODEL          | SN BREAKS     | LOAD CHART BOOKLET                    |                 |              |              |             |             |   |
| LULL           | 644B-37       | ALL                                   | Consult Factory |              | •            |             |             |   |
|                | 644B-42       | ALL                                   | Consult Factory |              | •            |             |             |   |
|                | 644D-34       | ALL                                   | Consult Factory |              | •            |             |             |   |
|                | 644E-42       | Prior To 0160031500                   | 7300628         |              |              | •           |             |   |
|                |               | 0160037900 - Present                  | 1001106009      | •            |              |             | •           | • |
|                | 844C-42       | ALL                                   | Consult Factory |              | •            |             |             |   |
|                | 944E-42       | Prior To 0160031500                   | 7301586         |              |              | •           |             |   |
|                |               | 0160037794 - Present, incl 0160045421 | 1001134329      | •            |              |             | •           | • |
|                | 1044C-54 SII  | Prior To 0160037893                   | 1001105327      |              | •            |             |             |   |
|                |               | 0160037794 - Present                  | 1001106011      | •            |              |             | •           | • |
|                | 6K-37         | ALL                                   | Consult Factory |              | •            |             |             |   |
|                | 6K-42         | ALL                                   | Consult Factory |              | •            |             |             |   |
|                | 8K-42         | ALL                                   | Consult Factory |              | •            |             |             |   |
|                | 10K-42/10K-54 | ALL                                   | Consult Factory |              | •            |             |             |   |



### NOTES:

- Use only JLG approved attachments with proper material handler model/attachment load capacity charts displayed in the operator's cab.
- Never use your attachment as a work platform or personnel carrier.

Can't find the attachment you are looking for? Contact your JLG Aftermarket Parts representative at 1-877-JLG-LIFT or visit [www.jlg.com](http://www.jlg.com).

# Coupler Mounted Lifting Hook

Optimize the use of your JLG telehandler with the new coupler mounted lifting hook. The lifting hook attaches directly to your machine, without the need of a carriage or forks. The lifting hook allows the ability to lift a suspended load without the obstruction of forks extending beyond the attachment.

## Features

- Directly mounts onto machine coupler
- Picks up and carries loads as easily as a fork mounted lifting hook
- Increased visibility of load for operator

## Specifications

- Maximum capacity: 15,000 lbs
- Maximum weight: 178 lbs
- Distance to center of gravity: 4.4 in

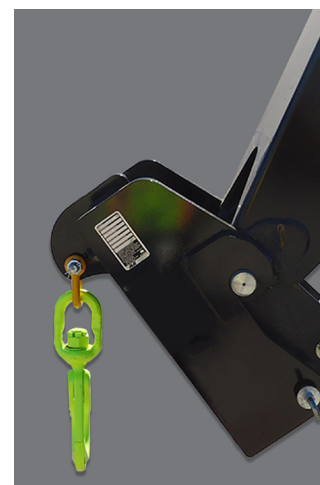

**Current Production - Coupler Mounted Lifting Hook**  
Available Through JLG Aftermarket Or With New Machine Orders

| CAPACITY       |  |   | 5,500 lbs.           | 15,000 lbs. | 16,755 lbs. |   |
|----------------|--|---|----------------------|-------------|-------------|---|
| APPROX. WEIGHT |  |   | 133 lbs.             | 178 lbs.    | 354 lbs.    |   |
| PART NO.       |  |   | 1001242510           | 1001207606  | 100192700   |   |
| MODEL          | SN BREAKS  | LOAD CHART BOOKLET  |                      |             |             |   |
| JLG            | 642, 943, 1043, 1055, 1255 ONLY                                    | Software, Chart Library   | 1001187087 (Ref No.) |             |             |   |
|                | 742  | ALL   | 1001226012           | •           |             |   |
|                | 943/1043   | Without Outriggers  | 1001212420           |             | •           |   |
|                |  | With Outriggers   | 1001212419           |             | •           |   |
|                | 1055   | Prior To 0160074169   | 1001212227           |             | •           |   |
|                |  | 0160074169 - Present  | 1001211156           |             | •           |   |
|                | 1255   | Prior To 0160074168   | 1001212225           |             | •           |   |
|                |  | 0160074168 - Present  | 1001211153           |             | •           |   |
|                | 1075   | ALL   | 1001259238           |             | •           |   |
|                | 1644   | ALL   | 1001233430           |             |             | • |
| 1732           | ALL  | 1001233431  |                      |             | •           |   |
| G5-18A         | with the Universal (skid steer) quick coupler 0160040809 - Present | 1001126677  | •                    | •           |             |   |
| SKYTRAK™       | 6036   | 0160069720 - 0160075649, incl 0160065792, 0160065798, 0160065824, 0160069383, 0160069411, 0160075653 & 0160075722             | 1001199500           |             | •           |   |
|                |  | 0160075650 - Present, excl 0160075653 & 0160075722  | 1001211867           |             | •           |   |
|                | 6042   | 0160069720 - 0160075656, incl 0160065792, 0160065798, 0160065824, 0160069383 & 0160069411                                     | 1001199504           |             | •           |   |
|                |  | 0160075657 - Present  | 1001211869           |             | •           |   |
|                | 8042   | 0160069722 - 0160075670, incl 0160065791, 0160065796, 0160065825, 0160065826, 0160069336, 0160069359 & 0160069441             | 1001199508           |             | •           |   |
|                |  | 0160075671 - Present  | 1001211871           |             | •           |   |
|                | 10042  | 0160069722 - 0160075987, incl 0160065791, 0160065796, 0160065825, 0160065826, 0160069336, 0160069359 & 0160069441             | 1001199512           |             | •           |   |
|                |  | 0160075988 - Present  | 1001211873           |             | •           |   |
|                | 10054  | 0160069722 - 0160075682, incl 0160065791, 0160065796, 0160065825, 0160065826, 0160069336, 0160069359, 0160069441 & 0160075696 | 1001199518           |             | •           |   |
|                |  | 0160075683 - Present, excl 0160075696   | 1001211875           |             | •           |   |
| 12054          | ALL  | 1001245474  |                      | •           |             |   |

**NOTES:**

- Use only JLG approved attachments with proper material handler model/attachment load capacity charts displayed in the operator's cab.
- Never use your attachment as a work platform or personnel carrier.

Can't find the attachment you are looking for? Contact your JLG Aftermarket Parts representative at 1-877-JLG-LIFT or visit [www.jlg.com](http://www.jlg.com).

**Non-Current Production - Coupler Mounted Lifting Hook, JLG**  
Available Through JLG Aftermarket Parts

| CAPACITY             |           |  | 15,000 lbs. |
|----------------------|-----------|--|-------------|
| APPROX. WEIGHT       |           |  | 178 lbs.    |
| PART NO.             |           |  | 1001207606  |
| MODEL                | SN BREAKS | LOAD CHART BOOKLET   |             |
| JLG                  | 642       | ALL  | 1001212421  |
|                      | G6-42A    | 0160037722-0160040659  | 100110401   |
|                      |           | 0160040678 - Present   | 1001130739  |
|                      | G9-43A    | 0160037671 - 0160040674, excl 0160040468 & 0160040672                                  | 100110402   |
|                      |           | 0160040675 - Present, incl 0160040468 & 0160040672                                     | 1001130708  |
|                      | G10-43A   | 0160037671 - 0160040674, excl 0160040468 & 0160040672                                  | 100115257   |
|                      |           | 0160040675 - Present, incl 0160040468 & 0160040672                                     | 1001130844  |
|                      | G10-55A   | 0160037690 - Present, incl 0160038505, 0160038507, 0160038324, 0160038489 & 0160038493 | 100115138   |
|                      | G12-55A   | 0160037689 - Present   | 100115540   |
|                      | G15-44A   | Prior To 0160074142  | 1001194130  |
| 0160074142 - Present |           | 1001211953   |             |



**NOTES:**

- Use only JLG approved attachments with proper material handler model/attachment load capacity charts displayed in the operator's cab.
- Never use your attachment as a work platform or personnel carrier.

Can't find the attachment you are looking for? Contact your JLG Aftermarket Parts representative at 1-877-JLG-LIFT or visit [www.jlg.com](http://www.jlg.com).

# Fork Mounted Lifting Hook

The fork mounted lifting hook provides the operator with the ability to lift and lower suspended loads without removing the carriage.

## Features

- Not for use with cubing or block forks
- Maximum fork size: 2.36 in. x 7.09 in.
- Use standard load chart for all fork mounted lifting hooks.
- Fork drop must be at least 3.75" below bottom of carriage to lock pin.



**Current Production - Fork Mounted Lifting Hook**  
Available Through JLG Aftermarket Or With New Machine Orders

| LIFTING CAPACITY |   |   | 12,000 lbs. | 15,000 lbs. |
|------------------|---|---|-------------|-------------|
| PART NO.         |   |   | 1001097205  | 1001193803  |
| MODEL            | SN BREAKS   |   |             |             |
| JLG              | 742   | ALL   | .           |             |
|                  | 943/1043  | Without Outriggers  | .           |             |
|                  |   | With Outriggers   | .           |             |
|                  | 1055  | Prior To 0160074169   | .           |             |
|                  |   | 0160074169 - Present  | .           |             |
|                  | 1255  | Prior To 0160074168   | .           |             |
|                  |   | 0160074168 - Present  | .           |             |
|                  | 1075  | ALL   | .           |             |
|                  | 1644  | ALL   |             | .           |
| 1732             | ALL   |   | .           |             |
| G5-18-A          | Universal (skid steer) quick coupler; 0160040809-Present  | .   |             |             |
| SKYTRAK T4F      | 6036  | 0160069720 - 0160075649, incl 0160065792, 0160065798, 0160065824, 0160069383, 0160069411, 0160075653 & 0160075722 | .           |             |
|                  |   | 0160075650 - Present, excl 0160075653 & 0160075722  | .           |             |
|                  | 6042  | 0160069720 - 0160075656, incl 0160065792, 0160065798, 0160065824, 0160069383 & 0160069411                         | .           |             |
|                  |   | 0160075657 - Present  | .           |             |
|                  | 8042  | 0160069722 - 0160075670, incl 0160065791, 0160065796, 0160065825, 0160065826, 0160069336, 0160069359 & 0160069441 | .           |             |
|                  |   | 0160075671 - Present  | .           |             |
|                  | 10042   | 0160069722 - 0160075987, incl 0160065791, 0160065796, 0160065825, 0160065826, 0160069336, 0160069359 & 0160069441 | .           |             |
|                  |   | 0160075988 - Present  | .           |             |
| 10054            | 0160069722 - 0160075682, incl 0160065791, 0160065796, 0160065825, 0160065826, 0160069336, 0160069359, 0160069441 & 0160075696 | .   |             |             |
|                  | 0160075683 - Present, excl 0160075696   | .   |             |             |
| 12054            |   | .   |             |             |

Use Appropriate Carriage Attachment Load Chart

**NOTES:**

- Use only JLG approved attachments with proper material handler model/attachment load capacity charts displayed in the operator's cab.
- Never use your attachment as a work platform or personnel carrier.

Can't find the attachment you are looking for? Contact your JLG Aftermarket Parts representative at 1-877-JLG-LIFT or visit [www.jlg.com](http://www.jlg.com).

# ATTACHMENTS

## Non-Current Production - Fork Mounted Lifting Hook, JLG Available Through JLG Aftermarket Parts

| LIFTING CAPACITY     |                      | 8,800 lbs.  | 12,000 lbs. | 15,000 lbs. |  |
|----------------------|----------------------|---|-------------|-------------|--|
| PART NO.             |                      | 2700118   | 1001097205  | 1001193803  |  |
| MODEL                | SN BREAKS            |   |             |             |  |
| JLG                  | 642                  | ALL   | .           |             |  |
|                      | 619A                 | ALL   | .           |             |  |
|                      | 723A                 | ALL   | .           |             |  |
|                      | G5-19A               | ALL   | .           |             |  |
|                      | G6-23A               | ALL   | .           |             |  |
|                      | G6-42A               | 0160037722 - 0160040659   |             | .           |  |
|                      |                      | 0160040678 - Present  |             | .           |  |
|                      | G9-43A               | 0160037671 - 0160040674, excl 0160040468 & 0160040672   |             | .           |  |
|                      |                      | 0160040675 - Present, incl 0160040468 & 0160040672  |             | .           |  |
|                      | G10-43A              | 0160037671 - 0160040674, excl 0160040468 & 0160040672   |             | .           |  |
|                      |                      | 0160040675 - Present, incl 0160040468 & 0160040672  |             | .           |  |
|                      | G10-55A              | 0160037690 - 0160038486, incl 0160038505 & 0160038507, excl 0160038324, 0160038489 & 0160038493 |             | .           |  |
|                      |                      | 0160038500 - Present, incl 0160038324, 0160038489 & 0160038493; excl 0160038505 & 0160038507    |             | .           |  |
|                      | G12-55A              | 0160037689-0160038533   |             | .           |  |
| 0160038538 - Present |                      |   | .           |             |  |
| G15-44A              | Prior To 0160074142  |   |             | .           |  |
|                      | 0160074142 - Present |   |             | .           |  |

## Non-Current Production - Fork Mounted Lifting Hook, Gradall Available Through JLG Aftermarket Parts

| LIFTING CAPACITY |           | 12,000 lbs.          |   |
|------------------|-----------|----------------------|---|
| PART NO.         |           | 1001097205           |   |
| MODEL            | SN BREAKS |                      |   |
| GRADALL          | 522D/524D | ALL                  | . |
|                  | 534C-9    | ALL                  | . |
|                  | 534C-10   | ALL                  | . |
|                  | 534D-6    | ALL                  | . |
|                  | 534D-9    | 0160037689 - Present | . |
|                  | 534D-10   | 0160037689 - Present | . |
|                  | 544C      | ALL                  | . |
|                  | 544D      | 0160037689 - Present | . |
|                  | G6-42P    | 0160037689 - Present | . |

Use Appropriate Carriage Attachment Load Chart



### NOTES:

- Use only JLG approved attachments with proper material handler model/attachment load capacity charts displayed in the operator's cab.
- Never use your attachment as a work platform or personnel carrier.

Can't find the attachment you are looking for? Contact your JLG Aftermarket Parts representative at 1-877-JLG-LIFT or visit [www.jlg.com](http://www.jlg.com).

### Non-Current Production - Fork Mounted Lifting Hook, SkyTrak

Available Through JLG Aftermarket Parts

| LIFTING CAPACITY |           | 12,000 lbs.   |   |
|------------------|-----------|---|---|
| PART NO.         |           | 1001097205  |   |
| MODEL            | SN BREAKS |   |   |
| SKYTRAK          | 4266      | ALL   | • |
|                  | 4270      | ALL   | • |
|                  | 4290      | ALL   | • |
|                  | 5028      | ALL   | • |
|                  | 6036      | 0160031200 - 0160069719, excl 0160065792, 0160065798, 0160065824, 0160069383 & 0160069411                         | • |
|                  | 6042      | 0160031200 - 0160069719, excl 0160065792, 0160065798, 0160065824, 0160069383 & 0160069411                         | • |
|                  | 8042      | 0160031235 - 0160069721, excl 0160065791, 0160065796, 0160065825, 0160065826, 0160069336, 0160069359 & 0160069441 | • |
|                  | 10042     | 0160031425 - 0160069721, excl 0160065791, 0160065796, 0160065825, 0160065826, 0160069336, 0160069359 & 0160069441 | • |
|                  | 10054     | 0160031255 - 0160069721, excl 0160065791, 0160065796, 0160065825, 0160065826, 0160069336, 0160069359 & 0160069441 | • |

### Non-Current Production - Fork Mounted Lifting Hook, Lull

Available Through JLG Aftermarket Parts

| LIFTING CAPACITY |              | 12,000 lbs.                           |   |
|------------------|--------------|---------------------------------------|---|
| PART NO.         |              | 1001097205                            |   |
| MODEL            | SN BREAKS    |                                       |   |
| LULL             | 644B-37      | ALL                                   | • |
|                  | 644B-42      | ALL                                   | • |
|                  | 644D-34      | ALL                                   | • |
|                  | 644E-42      | 0160037900 - Present                  | • |
|                  | 844C-42      | ALL                                   | • |
|                  | 944E-42      | 0160037794 - Present, incl 0160045421 | • |
|                  | 1044C-42     | ALL                                   | • |
|                  | 1044C-54     | ALL                                   | • |
|                  | 1044C-54 SII | Prior To 0160037793                   | • |
|                  | 1044C-54 SII | 0160037794 - Present                  | • |

Use Appropriate Carriage Attachment Load Chart



**NOTES:**

- Use only JLG approved attachments with proper material handler model/attachment load capacity charts displayed in the operator's cab.
- Never use your attachment as a work platform or personnel carrier.

Can't find the attachment you are looking for? Contact your JLG Aftermarket Parts representative at 1-877-JLG-LIFT or visit [www.jlg.com](http://www.jlg.com).

## Fork Mounted Work Platform

Simply slide the forks into the work platform pockets, secure the locking pins and begin lifting people to working heights. The only ANSI approved fork mounted platform for JLG telehandlers.

### Features

- Only for use with 48 in. pallet forks
- 4 ft. x 8 ft. platform
- Side entry with removable front rail
- 1000 lbs. capacity
- 3 lanyard attach points
- Fork pocket dimensions: 25 in. x 6.5 in. x 48 in.
- Fork drop must be 3.75" below carriage to be able to lock pin.



### Current Production - Fork Mounted Work Platform

Available Through JLG Aftermarket Or With New Machine Orders

| LENGTH      |   | 48 in.  |   |
|-------------|---|---|---|
| CAPACITY    |   | 1000 lbs.   |   |
| VERSION     |   | English   |   |
| PART NO.    |   | 1001238653S   |   |
| MODEL       | SN BREAKS   |   |   |
| JLG         | 742   | Without Outriggers  | • |
|             | 943/1043  | Without Outriggers  | • |
|             |   | With Outriggers   | • |
|             | 1055  | Prior To 0160074169   | • |
|             |   | 0160074169 - Present  | • |
|             | 1255  | Prior To 0160074168   | • |
|             |   | 0160074168 - Present  | • |
|             | 1075  | ALL   | • |
| 1644/1732   | ALL   | •   |   |
| G5-18A      | ALL   | •   |   |
| SKYTRAK T4F | 6036  | 0160069720 - 0160075649, incl 0160065792, 0160065798, 0160065824, 0160069383, 0160069411, 0160075653 & 0160075722 | • |
|             |   | 0160075650 - Present, excl 0160075653 & 0160075722  | • |
|             | 6042  | 0160069720 - 0160075656, incl 0160065792, 0160065798, 0160065824, 0160069383 & 0160069411                         | • |
|             |   | 0160075657 - Present  | • |
|             | 8042  | 0160069722 - 0160075670, incl 0160065791, 0160065796, 0160065825, 0160065826, 0160069336, 0160069359 & 0160069441 | • |
|             |   | 0160075671 - Present  | • |
|             | 10042   | 0160069722 - 0160075987, incl 0160065791, 0160065796, 0160065825, 0160065826, 0160069336, 0160069359 & 0160069441 | • |
|             |   | 0160075988 - Present  | • |
| 10054       | 0160069722 - 0160075682, incl 0160065791, 0160065796, 0160065825, 0160065826, 0160069336, 0160069359, 0160069441 & 0160075696 | •   |   |
|             | 0160075683 - Present, excl 0160075696   | •   |   |
| 12054       | ALL   | •   |   |

Use Appropriate Carriage Attachment Load Chart

#### NOTES:

- Use only JLG approved attachments with proper material handler model/attachment load capacity charts displayed in the operator's cab.

Can't find the attachment you are looking for? Contact your JLG Aftermarket Parts representative at 1-877-JLG-LIFT or visit [www.jlg.com](http://www.jlg.com).

**Non-Current Production - Fork Mounted Work Platform, JLG**  
Available Through JLG Aftermarket Parts

|                      |         |   |   |
|----------------------|---------|---|---|
| LENGTH               |         | 48 in.  |   |
| CAPACITY             |         | 1000 lbs.   |   |
| VERSION              |         | English   |   |
| PART NO.             |         | 1001238653S   |   |
|                      | MODEL   | SN BREAKS   |   |
| JLG                  | 642     | ALL   |   |
|                      | 619A    | ALL   |   |
|                      | 723A    | ALL   |   |
|                      | G5-19A  | ALL   |   |
|                      | G6-23A  | ALL   |   |
|                      | G6-42A  | 0160037722 - 0160040659   | . |
|                      |         | 0160040678 - Present  | . |
|                      | G9-43A  | 0160037671 - 0160040674, excl 0160040468 & 0160040672   | . |
|                      |         | 0160040675 - Present, incl 0160040468 & 0160040672  | . |
|                      | G10-43A | 0160037671 - 0160040674, excl 0160040468 & 0160040672   | . |
|                      |         | 0160040675 - Present, incl 0160040468 & 0160040672  | . |
|                      | G10-55A | 0160037690 - 0160038486, incl 0160038505 & 0160038507, excl 0160038324, 0160038489 & 0160038493 | . |
|                      |         | 0160038500 - Present, incl 0160038324, 0160038489 & 0160038493, excl 0160038505 & 0160038507    | . |
|                      | G12-55A | 0160037689 - 0160038533   | . |
|                      |         | 0160038538 - Present  | . |
|                      | G15-44A | Prior To 0160074142   | . |
| 0160074142 - Present |         | .   |   |
| TF6-42               | ALL     | .   |   |

**Non-Current Production - Fork Mounted Work Platform, Gradall**  
Available Through JLG Aftermarket Parts

|          |                     |                      |   |
|----------|---------------------|----------------------|---|
| LENGTH   |                     | 48 in.               |   |
| CAPACITY |                     | 1000 lbs.            |   |
| VERSION  |                     | English              |   |
| PART NO. |                     | 1001238653S          |   |
|          | MODEL               | SN BREAKS            |   |
| GRADALL  | 522/524D            | ALL                  |   |
|          | 534C9               | ALL                  |   |
|          | 534C10              | ALL                  |   |
|          | 534D6               | ALL                  |   |
|          | 534D-9              | Prior To 0160037689  | . |
|          |                     | 0160037689 - Present | . |
|          | 534D-10             | Prior To 0160037689  | . |
|          |                     | 0160037689 - Present | . |
|          | 534D10-45           | ALL                  |   |
|          | 544C                | ALL                  |   |
|          | 544D                | Prior To 0160037689  | . |
|          |                     | 0160037689 - Present | . |
|          | 544D10-55           | ALL                  |   |
| G6-42P   | Prior To 0160037689 | .                    |   |

Use Appropriate Carriage Attachment Load Chart

NOTES:

Use only JLG approved attachments with proper material handler model/attachment load capacity charts displayed in the operator's cab.  
Can't find the attachment you are looking for? Contact your JLG Aftermarket Parts representative at 1-877-JLG-LIFT or visit [www.jlg.com](http://www.jlg.com).



# ATTACHMENTS

**Non-Current Production - Fork Mounted Work Platform, SkyTrak**  
Available Through JLG Aftermarket Parts

|          |       |  |   |
|----------|-------|--|---|
| LENGTH   |       | 48 in.   |   |
| CAPACITY |       | 1000 lbs.  |   |
| VERSION  |       | English  |   |
| PART NO. |       | 1001238653S  |   |
|          | MODEL | SN BREAKS  |   |
| SKYTRAK  | 4266  | ALL  | • |
|          | 4270  | ALL  | • |
|          | 4290  | ALL  | • |
|          | 5028  | ALL  | • |
|          | 6036  | 0160031200 - 0160069719, excl 0160065792, 0160065798, 0160065824, 0160069383 & 0160069411                          | • |
|          | 6042  | 0160031200 - 0160069719, excl 0160065792, 0160065798, 0160065824, 0160069383 & 0160069411                          | • |
|          | 8042  | 0160031235 - 0160069721, excl 0160065791, 0160065796, 0160065825, 0160065826, 0160069336, 0160069359 & 0160069441  | • |
|          | 10042 | 0160031425 - 0160069721, excl 0160065791, 0160065796, 0160065825, 0160065826, 0160069336, 01600669359 & 0160069441 | • |
|          | 10054 | 0160031255 - 0160069721, excl 0160065791, 0160065796, 0160065825, 0160065826, 0160069336, 0160069359 & 0160069441  | • |

**Non-Current Production - Fork Mounted Work Platform, Lull**  
Available Through JLG Aftermarket Parts

|          |              |                                       |   |
|----------|--------------|---------------------------------------|---|
| LENGTH   |              | 48 in.                                |   |
| CAPACITY |              | 1000 lbs.                             |   |
| VERSION  |              | English                               |   |
| PART NO. |              | 1001238653S                           |   |
|          | MODEL        | SN BREAKS                             |   |
| LULL     | 644B-37      | ALL                                   | • |
|          | 644B-42      | ALL                                   | • |
|          | 644D-34      | ALL                                   | • |
|          | 644E-42      | 0160037900 - Present                  | • |
|          | 844C-42      | ALL                                   | • |
|          | 944E-42      | 0160037794 - Present, incl 0160045421 | • |
|          | 1044C-42     | ALL                                   | • |
|          | 1044C-54     | 0160037893 - Present                  | • |
|          | 1044C-54 SII | 0160037794 - Present                  | • |

Use Appropriate Carriage Attachment Load Chart



**NOTES:**

• Use only JLG approved attachments with proper material handler model/attachment load capacity charts displayed in the operator's cab.

Can't find the attachment you are looking for? Contact your JLG Aftermarket Parts representative at 1-877-JLG-LIFT or visit [www.jlg.com](http://www.jlg.com).

# Fork Mounted Extendable Truss Boom

The Fork-Mounted Extendable Truss attachment is ideal for metal building erection, setting wooden trusses, putting up post frame building and many more "low rise" applications. This attachment is designed to mount on most existing forks, and is extendable, allowing for convenient lifting and placing of objects around the worksite.



## Features

- Designed to accommodate a maximum fork size of 2.36 x 7 x 72 in
- Fits JLG and SkyTrak Models
- Fork Mounted Extendable Truss Load Chart advising length and capacity restrictions depicted below

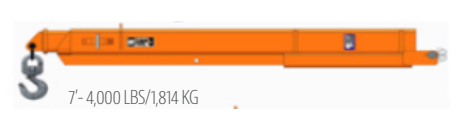

### Current Production - Truss Boom

Available Through JLG Aftermarket Or With New Machine Orders

| LENGTH               |           |   | Adjustable |   |
|----------------------|-----------|---|------------|---|
| WINCH                |           |   | NO         |   |
| CAPACITY             |           |   | 8,000 lbs. |   |
| PART NO.             |           |   | 1001230241 |   |
| MODEL                | SN BREAKS | LOAD CHART BOOKLET  |            |   |
| JLG                  | 742       | ALL   | 1001226012 | • |
|                      | 943/1043  | Without Outriggers  | 1001212420 | • |
|                      |           | With Outriggers   | 1001212419 | • |
|                      | 1055      | Prior To 0160074169   | 1001212227 | • |
|                      |           | 0160074169 - Present  | 1001211156 | • |
|                      | 1255      | Prior To 0160074168   | 1001212225 | • |
| 0160074168 - Present |           | 1001211153  | •          |   |
| 1075                 | ALL       | 1001259238  | •          |   |
| SKYTRAK 74F          | 6036      | 0160069720 - 0160075649, incl 0160065792, 0160065798, 0160065824, 0160069383, 0160069411, 0160075653 & 0160075722             | 1001199500 | • |
|                      |           | 0160075650 - Present, excl 0160075653 & 0160075722  | 1001211867 | • |
|                      | 6042      | 0160069720 - 0160075656, incl 0160065792, 0160065798, 0160065824, 0160069383 & 0160069411                                     | 1001199504 | • |
|                      |           | 0160075657 - Present  | 1001211869 | • |
|                      | 8042      | 0160069722 - 0160075670, incl 0160065791, 0160065796, 0160065825, 0160065826, 0160069336, 0160069359 & 0160069441             | 1001199508 | • |
|                      |           | 0160075671 - Present  | 1001211871 | • |
|                      | 10042     | 0160069722 - 0160075987, incl 0160065791, 0160065796, 0160065825, 0160065826, 0160069336, 0160069359 & 0160069441             | 1001199512 | • |
|                      |           | 0160075988 - Present  | 1001211873 | • |
|                      | 10054     | 0160069722 - 0160075682, incl 0160065791, 0160065796, 0160065825, 0160065826, 0160069336, 0160069359, 0160069441 & 0160075696 | 1001199518 | • |
|                      |           | 0160075683 - Present, excl 0160075696   | 1001211875 | • |
| 12054                | ALL       | 1001259238  | •          |   |

NOTES:

• Use only JLG approved attachments with proper material handler model/attachment load capacity charts displayed in the operator's cab.

Can't find the attachment you are looking for? Contact your JLG Aftermarket Parts representative at 1-877-JLG-LIFT or visit [www.jlg.com](http://www.jlg.com).

# Material Handling Arm

Optimize the use of your telehandler with the JLG material handling arm. The three-way adjustable arm allows your machine more movement and versatility, adding to jobsite productivity and efficiency.

The material handling arm is excellent for various industries, including: construction, civil engineering applications, contractors and the rental industry.

## Features

- Telescoping capabilities in three locked positions.
- Multiple lift points allow the material handling arm to handle different load lengths and weights
  - Fully extended: 2000 lbs lift capacity
  - Mid-boom extension: 3000 lbs lift capacity
  - Fully retracted: 4000 lbs lift capacity
- Arm extends and retracts manually for reliable operation.



## Specifications

- Distance to center of gravity: 3.7 inches

### Current Production - Material Handling Arm

Available Through JLG Aftermarket Or With New Machine Orders

| CAPACITY |                                 | 2000 - 4000 lbs.  |                     |   |
|----------|---------------------------------|---|---------------------|---|
| WEIGHT   |                                 | 952 lbs.  |                     |   |
| PART NO. |                                 | 1001176515  |                     |   |
| MODEL    | SN BREAKS                       | LOAD CHART BOOKLET  |                     |   |
| JLG      | 642, 943, 1043, 1055, 1255 ONLY | Software, Chart Library   | 1001187087 (Ref No) |   |
|          | 742                             | ALL   | 1001226012          |   |
|          | 943/1043                        | Without Outriggers  | 1001212420          | • |
|          |                                 | With Outriggers   | 1001212419          | • |
|          | 1055                            | Prior To 0160074169   | 1001212227          | • |
|          |                                 | 0160074169 - Present  | 1001211156          | • |
|          | 1255                            | Prior To 0160074168   | 1001212225          | • |
|          |                                 | 0160074168 - Present  | 1001211153          | • |
| 1075     | ALL                             | 1001259238  | •                   |   |
| SKYTRAK™ | 6036                            | 0160069720 - 0160075649, incl 0160065792, 0160065798, 0160065824, 0160069383, 0160069411, 0160075653 & 0160075722             | 1001199500          | • |
|          |                                 | 0160075650 - Present, excl 0160075653 & 0160075722  | 1001211867          | • |
|          | 6042                            | 0160069720 - 0160075656, incl 0160065792, 0160065798, 0160065824, 0160069383 & 0160069411                                     | 1001199504          | • |
|          |                                 | 0160075657 - Present  | 1001211869          | • |
|          | 8042                            | 0160069722 - 0160075670, incl 0160065791, 0160065796, 0160065825, 0160065826, 0160069336, 0160069359 & 0160069441             | 1001199508          | • |
|          |                                 | 0160075671 - Present  | 1001211871          | • |
|          | 10042                           | 0160069722 - 0160075987, incl 0160065791, 0160065796, 0160065825, 0160065826, 0160069336, 0160069359 & 0160069441             | 1001199512          | • |
|          |                                 | 0160075988 - Present  | 1001211873          | • |
|          | 10054                           | 0160069722 - 0160075682, incl 0160065791, 0160065796, 0160065825, 0160065826, 0160069336, 0160069359, 0160069441 & 0160075696 | 1001199518          | • |
|          |                                 | 0160075683 - Present, excl 0160075696   | 1001211875          | • |
| 12054    | ALL                             | 1001245474  | •                   |   |

**NOTES:**

- Use only JLG approved attachments with proper material handler model/attachment load capacity charts displayed in the operator's cab.
- Never use your attachment as a work platform or personnel carrier.

Can't find the attachment you are looking for? Contact your JLG Aftermarket Parts representative at 1-877-JLG-LIFT or visit [www.jlg.com](http://www.jlg.com).

**Non-Current Production - Material Handling Arm, JLG**  
Available Through JLG Aftermarket Parts

| CAPACITY     |                      |  | 2000 - 4000 lbs. |   |
|--------------|----------------------|--|------------------|---|
| WEIGHT       |                      |  | 952 lbs.         |   |
| JLG PART NO. |                      |  | 1001176515       |   |
| MODEL        | SN BREAKS            | LOAD CHART BOOKLET   |                  |   |
| JLG          | 642                  | ALL  | 1001212421       | • |
|              | G6-42A               | 0160037722 - 0160040659  | 1001110401       | • |
|              |                      | 0160040678 - Present   | 1001130739       | • |
|              | G9-43A               | 0160037671 - 0160040674, excl 0160040468 & 0160040672                                  | 1001110402       | • |
|              |                      | 0160040675 - Present, incl 0160040468 & 0160040672                                     | 1001130708       | • |
|              | G10-43A              | 0160037671 - 0160040674, excl 0160040468 & 0160040672                                  | 1001115257       | • |
|              |                      | 0160040675 - Present, incl 0160040468 & 0160040672                                     | 1001130844       | • |
|              | G10-55A              | 0160037690 - Present, incl 0160038505, 0160038507, 0160038324, 0160038489 & 0160038493 | 1001115138       | • |
| G12-55A      | 0160037689 - Present | 1001115540   | •                |   |

**Non-Current Production - Material Handling Arm, SkyTrak**  
Available Through JLG Aftermarket Parts

| CAPACITY     |           |  | 2000 - 4000 lbs. |   |
|--------------|-----------|--|------------------|---|
| WEIGHT       |           |  | 952 lbs.         |   |
| JLG PART NO. |           |  | 1001176515       |   |
| MODEL        | SN BREAKS | LOAD CHART BOOKLET   |                  |   |
| SKYTRAK      | 6036      | 0160031200 - 0160069719, excl 0160065792, 0160065798, 0160065824, 0160069383 & 0160069411                          | 1001199500       | • |
|              | 6042      | 0160031200 - 0160069719, excl 0160065792, 0160065798, 0160065824, 0160069383 & 0160069411                          | 1001199504       | • |
|              | 8042      | 0160031235 - 0160069721, excl 0160065791, 0160065796, 0160065825, 0160065826, 0160069336, 0160069359 & 0160069441  | 1001199508       | • |
|              | 10042     | 0160031425 - 0160069721, excl 0160065791, 0160065796, 0160065825, 0160065826, 0160069336, 01600669359 & 0160069441 | 1001199512       | • |
|              | 10054     | 0160031255 - 0160069721, excl 0160065791, 0160065796, 0160065825, 0160065826, 0160069336, 0160069359 & 0160069441  | 1001199518       | • |



**NOTES:**

- Use only JLG approved attachments with proper material handler model/attachment load capacity charts displayed in the operator's cab.
- Never use your attachment as a work platform or personnel carrier.

Can't find the attachment you are looking for? Contact your JLG Aftermarket Parts representative at 1-877-JLG-LIFT or visit [www.jlg.com](http://www.jlg.com).

# Pipe Grapple

Optimize the use of your Telehandler with the JLG Pipe Grapple. The Pipe Grapple handles various pipe diameters and configurations. The arms fold down on the pipe/poles to secure and prevent the load from rolling off or tipping sideways. The arm design offers the most versatility for handling various diameters and lengths. When idle, the arm assembly pivots to the full vertical position so the truck can be utilized for typical loads.

## Features

- Can handle long pipe or pole material efficiently
- Help to stabilize a load of long pipes or poles
- Specially designed clamping arms mounted on top of carriage

## Specifications

- 72" carriage
- 48" Forks (ITA - hook mounted)
- 2" - 30" pipe diameter



**Current Production - Pipe Grapple**  
Available Through JLG Aftermarket Or With New Machine Orders

| CARRIAGE SIZE  |                 |   | 72 in.               | 96 in.     |
|----------------|-----------------|---|----------------------|------------|
| CAPACITY       |                 |   | 6000 lbs.            | 8,000 lbs. |
| APPROX. WEIGHT |                 |   | 1701 lbs.            | 2,060 lbs. |
| PART NO.       |                 |   | 100142247            | 1001192722 |
| MODEL          | SN BREAKS       | LOAD CHART BOOKLET  |                      |            |
| JLG            | 1055, 1255 ONLY | Software, Chart Library   | 1001187087 (Ref No.) |            |
|                | 1055            | Prior To 0160074169   | 1001212227           | •          |
|                |                 | 0160074169 - Present  | 1001211156           | •          |
|                | 1255            | Prior To 0160074168   | 1001212225           | •          |
|                |                 | 0160074168 - Present  | 1001211153           | •          |
|                | 1075            | ALL   | 1001259238           | •          |
|                | 1644            | ALL   | 1001233430           |            |
| 1732           | ALL             | 1001233431  |                      | •          |
| SKYTRAK™4F     | 10042           | 0160069722 - 0160075987, incl 0160065791, 0160065796, 0160065825, 0160065826, 0160069336, 0160069359 & 0160069441             | 1001199512           | •          |
|                |                 | 0160075988 - Present  | 1001211873           | •          |
|                | 10054           | 0160069722 - 0160075682, incl 0160065791, 0160065796, 0160065825, 0160065826, 0160069336, 0160069359, 0160069441 & 0160075696 | 1001199518           | •          |
|                |                 | 0160075683 - Present, excl 0160075696   | 1001211875           | •          |
| 12054          | ALL             | 1001245474  | •                    |            |

**Non-Current Production - Pipe Grapple, JLG**  
Available Through JLG Aftermarket Parts

| CARRIAGE SIZE  |           |  | 72 in.     |   |
|----------------|-----------|--|------------|---|
| CAPACITY       |           |  | 3000 lbs.  |   |
| APPROX. WEIGHT |           |  | 1701 lbs.  |   |
| PART NO.       |           |  | 1001142247 |   |
| MODEL          | SN BREAKS | LOAD CHART BOOKLET   |            |   |
| JLG            | G10-55A   | 0160037690 - Present, incl 0160038505, 0160038507, 0160038324, 0160038489 & 0160038493 | 1001115138 | • |
|                | G12-55A   | 0160037689 - Present   | 1001115540 | • |
|                | G15-44A   | Prior To 0160074142  | 1001194130 | • |
|                |           | 0160074142 - Present   | 1001211953 | • |

**NOTES:**

- Use only JLG approved attachments with proper material handler model/attachment load capacity charts displayed in the operator's cab.
- Never use your attachment as a work platform or personnel carrier.

Can't find the attachment you are looking for? Contact your JLG Aftermarket Parts representative at 1-877-JLG-LIFT or visit [www.jlg.com](http://www.jlg.com).

# Round Fork Tines

The round fork tines allow for stability of the hay bale while maneuvering around objects.

## Features

- Work range of 4 ft.

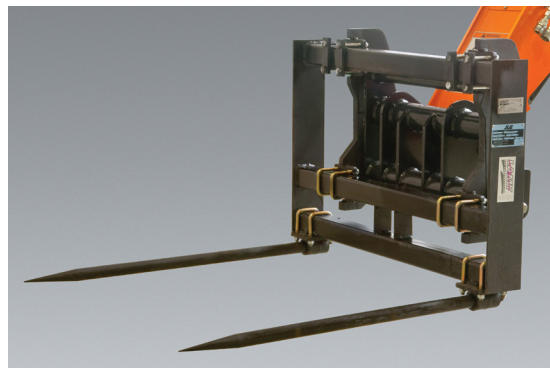

### Non-Current Production - Round Fork Tines, JLG

Available Through JLG Aftermarket Parts

| PART NO. |      |           |                    | 2340035 |
|----------|------|-----------|--------------------|---------|
| MODEL    |      | SN BREAKS | LOAD CHART BOOKLET |         |
| JLG      | 619A | ALL       | Consult Factory    | •       |
|          | 723A | ALL       | Consult Factory    | •       |



**NOTES:**

- Use only JLG approved attachments with proper material handler model/attachment load capacity charts displayed in the operator's cab.
- Never use your attachment as a work platform or personnel carrier.

Can't find the attachment you are looking for? Contact your JLG Aftermarket Parts representative at 1-877-JLG-LIFT or visit [www.jlg.com](http://www.jlg.com).

# Sheet Material Adapters

The sheet material adapter is ideal for carrying large, flat materials such as drywall, steel plates or plywood, limiting damage during transport.

## Features

- May be used with standard, side-tilt or swing carriage
- May be used with pallet or lumber forks
- Includes swing function: 45 degrees right or left
- 72 in. carriage required

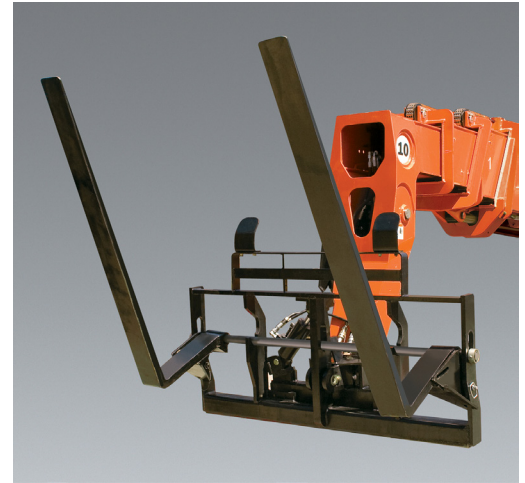

### Current Production - Sheet Material Adapters

Available Through JLG Aftermarket Or With New Machine Orders

| PART NO. |           |   | 10011002275* |   |
|----------|-----------|---|--------------|---|
| MODEL    | SN BREAKS | LOAD CHART BOOKLET  |              |   |
| SKYTRAK™ | 6036      | 0160069720 - 0160075649, incl 0160065792, 0160065798, 0160065824, 0160069383, 0160069411, 0160075653 & 0160075722             | 1001199500   | • |
|          |           | 0160075650 - Present, excl 0160075653 & 0160075722  | 1001211867   | • |
|          | 6042      | 0160069720 - 0160075656, incl 0160065792, 0160065798, 0160065824, 0160069383 & 0160069411                                     | 1001199504   | • |
|          |           | 0160075657 - Present  | 1001211869   | • |
|          | 8042      | 0160069722 - 0160075670, incl 0160065791, 0160065796, 0160065825, 0160065826, 0160069336, 0160069359 & 0160069441             | 1001199508   | • |
|          |           | 0160075671 - Present  | 1001211871   | • |
|          | 10042     | 0160069722 - 0160075987, incl 0160065791, 0160065796, 0160065825, 0160065826, 0160069336, 0160069359 & 0160069441             | 1001199512   | • |
|          |           | 0160075988 - Present  | 1001211873   | • |
|          | 10054     | 0160069722 - 0160075682, incl 0160065791, 0160065796, 0160065825, 0160065826, 0160069336, 0160069359, 0160069441 & 0160075696 | 1001199518   | • |
|          |           | 0160075683 - Present, excl 0160075696   | 1001211875   | • |
|          | 12054     | ALL   | 1001245474   | • |

\*PN 10011002275 is just the adapter - no carriage included

### Non-Current Production - Sheet Material Carriage and Adapters, JLG

Available Through JLG Aftermarket Parts

| CARRIAGE SIZE |                     | 72 in.  | 72 in.     | N/A          |
|---------------|---------------------|---|------------|--------------|
| CARRIAGE TYPE |                     | Swing   | Standard   | N/A          |
| PART NO.      |                     | 71293005  | 91405077   | 10011002275* |
| MODEL         | SN BREAKS           | LOAD CHART BOOKLET                                    |            |              |
| JLG*          | G6-42A              | Prior To 0160037722                                   | 1001105323 | •            |
|               |                     | 0160037722 - 0160040659                               | 1001106001 | •            |
|               |                     | 0160040678 - Present                                  | 1001130793 | •            |
| G9-43A        | Prior To 0160037671 | 1001105325  | •          | •            |
|               |                     | 0160037671 - 0160040674, excl 0160040468 & 0160040672 | 1001106002 | •            |
|               |                     | 0160040675 - Present, incl 0160040468 & 0160040672    | 1001130663 | •            |

\*PN 10011002275 is just the adapter - no carriage included

Continues on next page

\*Swing material handler carriage on JLG and Gradall models requires auxillary hydraulics

#### NOTES:

- Use only JLG approved attachments with proper material handler model/attachment load capacity charts displayed in the operator's cab.
- Never use your attachment as a work platform or personnel carrier.

Can't find the attachment you are looking for? Contact your JLG Aftermarket Parts representative at 1-877-JLG-LIFT or visit [www.jlg.com](http://www.jlg.com).

**Non-Current Production - Sheet Material Carriage and Adapters, JLG**  
Available Through JLG Aftermarket Parts

Continued from previous page

| CARRIAGE SIZE |   |                    | 72 in.   | 72 in.   | N/A          |
|---------------|---|--------------------|----------|----------|--------------|
| CARRIAGE TYPE |   |                    | Swing    | Standard | N/A          |
| PART NO.      |   |                    | 71293005 | 91405077 | 10011002275* |
| MODEL         | SN BREAKS   | LOAD CHART BOOKLET |          |          |              |
| G10-43A       | 0160037671 - 0160040674, excl 0160040468 & 0160040672   | 100113013          | •        |          | •            |
|               | 0160040675 - Present, incl 0160040468 & 0160040672  | 1001130935         | •        |          | •            |
| G10-55A       | Prior To 0160037689   | 1001105707         |          | •        |              |
|               | 0160037690 - 0160038486, incl 0160038505 & 0160038507, excl 0160038324, 0160038489 & 0160038493 | 1001106003         | •        |          | •            |
|               | 0160038500 - Present, incl 0160038324, 0160038489 & 0160038493, excl 0160038505 & 0160038507    | 1001115135         | •        |          | •            |
| G12-55A       | Prior To 0160037689   | 1001105326         |          | •        |              |
|               | 0160037689 - 0160038533   | 1001106004         | •        |          | •            |
|               | 0160038538 & Present  | 1001115536         | •        |          | •            |
| TF6-42        | ALL   | Consult Factory    |          | •        |              |

\*PN 10011002275 is just the adapter - no carriage included

**Non-Current Production - Sheet Material Carriage and Adapters, Gradall**  
Available Through JLG Aftermarket Parts

| CARRIAGE SIZE |                      |                    | 72 in.   | 72 in.   | 72 in.   | N/A          |
|---------------|----------------------|--------------------|----------|----------|----------|--------------|
| CARRIAGE TYPE |                      |                    | Swing    | Swing    | Standard | N/A          |
| PART NO.      |                      |                    | 90555013 | 91405078 | 91405077 | 10011002275* |
| MODEL         | SN BREAKS            | LOAD CHART BOOKLET |          |          |          |              |
| 534D-9        | Prior To 0160037689  | 1001102719         | •        |          |          |              |
|               | 0160037689 - Present | 1001112753         |          |          |          | •            |
| 534D-10       | Prior To 0160037689  | 1001102720         | •        |          |          |              |
|               | 0160037689 - Present | 1001112753         |          |          |          | •            |
| 544D          | Prior To 0160037689  | 1001102721         | •        |          |          |              |
|               | 0160037689 - Present | 1001106008         |          |          |          | •            |
| G6-42P        | Prior To 0160037689  | 1001105324         |          | •        | •        |              |
|               | 0160037689 - Present | 1001106005         |          |          |          | •            |

\*Swing material handler carriage on JLG and Gradall models requires auxillary hydraulics

**NOTES:**

- Use only JLG approved attachments with proper material handler model/attachment load capacity charts displayed in the operator's cab.
- Never use your attachment as a work platform or personnel carrier.

Can't find the attachment you are looking for? Contact your JLG Aftermarket Parts representative at 1-877-JLG-LIFT or visit [www.jlg.com](http://www.jlg.com).



# ATTACHMENTS

## Non-Current Production - Sheet Material Carriage and Adapters, SkyTrak Available Through JLG Aftermarket Parts

| CARRIAGE SIZE |           |   | N/A             | 72 in.   |   |
|---------------|-----------|---|-----------------|----------|---|
| CARRIAGE TYPE |           |   | N/A             | Swing    |   |
| PART NO.      |           |   | 10011002275*    | 7129300S |   |
| MODEL         | SN BREAKS | LOAD CHART BOOKLET  |                 |          |   |
| SKYTRAK       | 4266      | ALL   | Consult Factory | •        |   |
|               | 4270      | ALL   | Consult Factory | •        |   |
|               | 4290      | ALL   | Consult Factory | •        |   |
|               | 5028      | ALL   | Consult Factory | •        |   |
|               | 6036      | Prior To 0160031200   | Consult Factory |          | • |
|               |           | 0160031200 - 0160069719, excl 0160065792, 0160065798, 0160065824, 0160069383 & 0160069411                         | 1001199500      | •        |   |
|               | 6042      | Prior To 0160031200   | Consult Factory |          | • |
|               |           | 0160031200 - 0160069719, excl 0160065792, 0160065798, 0160065824, 0160069383 & 0160069411                         | 1001199504      | •        |   |
|               | 8042      | Prior To 0160031235   | Consult Factory |          | • |
|               |           | 0160031235 - 0160069721, excl 0160065791, 0160065796, 0160065825, 0160065826, 0160069336, 0160069359 & 0160069441 | 1001199508      | •        |   |
|               | 10042     | Prior To 0160031425   | Consult Factory |          | • |
|               |           | 0160031425 - 0160069721, excl 0160065791, 0160065796, 0160065825, 0160065826, 0160069336, 0160069359 & 0160069441 | 1001199512      | •        |   |
|               | 10054     | Prior To 0160031255   | Consult Factory |          | • |
|               |           | 0160031255 - 0160069721, excl 0160065791, 0160065796, 0160065825, 0160065826, 0160069336, 0160069359 & 0160069441 | 1001199518      | •        |   |

\*PN 10011002275 is just the adapter - no carriage included

## Non-Current Production - Sheet Material Carriage and Adapters, Lull Available Through JLG Aftermarket Parts

| CARRIAGE SIZE |             |                                       | 72 in.     | N/A          |   |
|---------------|-------------|---------------------------------------|------------|--------------|---|
| CARRIAGE TYPE |             |                                       | Swing      | N/A          |   |
| PART NO.      |             |                                       | 7129300S   | 10011002275* |   |
| MODEL         | SN BREAKS   | LOAD CHART BOOKLET                    |            |              |   |
| LULL          | 644E-42     | Prior To 0160031500                   | 7300628    | •            |   |
|               |             | 0160037794 - Present, incl 0160045421 | 1001134329 | •            |   |
|               | 944E-42     | Prior To 0160031500                   | 7301586    | •            |   |
|               |             | 0160037794 - Present                  | 1001106011 |              | • |
|               | 1044C-54SII | 0160037900 - Present                  | 1001106009 |              | • |

\*PN 10011002275 is just the adapter - no carriage included



### NOTES:

- Use only JLG approved attachments with proper material handler model/attachment load capacity charts displayed in the operator's cab.
- Never use your attachment as a work platform or personnel carrier.

Can't find the attachment you are looking for? Contact your JLG Aftermarket Parts representative at 1-877-JLG-LIFT or visit [www.jlg.com](http://www.jlg.com).

# Sweeper

Our heavy duty sweeper is durable enough to perform under the most challenging conditions and is capable of handling all types of materials, including fine dirt, gravel, millings and other debris.

## Features

- Increased bucket capacity by 22% with less carry over
- Increase efficiency by dumping less frequently with a larger capacity bucket
- A simple tool-less adjustment knob allows you to accommodate brush wear and still maintain increased bucket capacity.
- Ideal for heavy duty cleanup, millings and snow removal
- High dump feature activated by reversing flow
- Hopper positioned in front
- Powered from loader hydraulics
- Designed and manufactured to construction grade
- Quick Attach mounts
- Industrial quality motor
- Broom rotates clockwise for maneuverability
- Hopper opens for dumping



## Specifications

- Max Capacity: 1717 lbs.
- Max. Weight: 1490 lbs
- Width (overall): 105 in
- Length (w/o quick coupler): 72.25 in
- Max. Hydraulic Pressure: 3500 PSI
- Distance to Center of Gravity: 32 in.
- Brush Diameter: 26 in.
- Flow Range: 15-50 GPM
- Brush Width: 7ft.
- Sweeping Width: 84 in.
- Hopper Capacity: .53 yd<sup>3</sup>

### Current Production - Sweeper

Available Through JLG Aftermarket Or With New Machine Orders

| CAPACITY       |                                 |   |            | 1717 lbs.            |
|----------------|---------------------------------|---|------------|----------------------|
| APPROX. WEIGHT |                                 |   |            | 1490 lbs.            |
| PART NO.       |                                 |   |            | 1001202904           |
| MODEL          | SN BREAKS                       | LOAD CHART BOOKLET  |            |                      |
| JLG            | 642, 943, 1043, 1055, 1255 ONLY | Software, Chart Library   |            | 1001187087 (Ref No.) |
|                | 742                             | ALL   |            | 1001226012           |
|                | 943/ 1043                       | No Outriggers   |            | 1001212420           |
|                |                                 | With Outriggers   |            | 1001212419           |
|                | 1055                            | Prior To 0160074169   |            | 1001212227           |
|                |                                 | 0160074169 - Present  |            | 1001211156           |
|                | 1255                            | Prior To 0160074168   |            | 1001212225           |
|                |                                 | 0160074168 - Present  |            | 1001211153           |
| 1075           | ALL                             |   | 1001259238 |                      |
| SKYTRAK T4F    | 6036                            | 0160069720 - 0160075649, incl 0160065792, 0160065798, 0160065824, 0160069383, 0160069411, 0160075653 & 0160075722             |            | 1001199500           |
|                |                                 | 0160075650 - Present, excl 0160075653 & 0160075722  |            | 1001211867           |
|                | 6042                            | 0160069720 - 0160075656, incl 0160065792, 0160065798, 0160065824, 0160069383 & 0160069411                                     |            | 1001199504           |
|                |                                 | 0160075657 - Present  |            | 1001211869           |
|                | 8042                            | 0160069722 - 0160075670, incl 0160065791, 0160065796, 0160065825, 0160065826, 0160069336, 0160069359 & 0160069441             |            | 1001199508           |
|                |                                 | 0160075671 - Present  |            | 1001211871           |
|                | 10042                           | 0160069722 - 0160075987, incl 0160065791, 0160065796, 0160065825, 0160065826, 0160069336, 0160069359 & 0160069441             |            | 1001199512           |
|                |                                 | 0160075988 - Present  |            | 1001211873           |
|                | 10054                           | 0160069722 - 0160075682, incl 0160065791, 0160065796, 0160065825, 0160065826, 0160069336, 0160069359, 0160069441 & 0160075696 |            | 1001199518           |
|                |                                 | 0160075683 - Present, excl 0160075696   |            | 1001211875           |
|                | 12054                           | ALL   |            | 1001245474           |

### Additional/Replacement Parts:

- Dust cap that installs on female quick connect fitting is PN 8420055
- Replacement polyester/wire sweeper brush is PN 70011926

### NOTES:

- Use only JLG approved attachments with proper material handler model/attachment load capacity charts displayed in the operator's cab.
- Never use your attachment as a work platform or personnel carrier.

Can't find the attachment you are looking for? Contact your JLG Aftermarket Parts representative at 1-877-JLG-LIFT or visit [www.jlg.com](http://www.jlg.com).

# ATTACHMENTS

## Non-Current Production - Sweeper, JLG Available Through JLG Aftermarket Parts

| CAPACITY       |                      | 1717 lbs.  |            |   |
|----------------|----------------------|--|------------|---|
| APPROX. WEIGHT |                      | 1490 lbs.  |            |   |
| PART NO.       |                      | 1001202904   |            |   |
| MODEL          | SN BREAKS            | LOAD CHART BOOKLET   |            |   |
| JLG            | 642                  | ALL  | 1001212421 | • |
|                | G6-42A               | 0160037722 - 0160040659  | 1001110401 | • |
|                |                      | 0160040678 - Present   | 1001130739 | • |
|                | G9-43A               | 0160037671 - 0160040674, excl 0160040468 & 0160040672                                  | 1001110402 | • |
|                |                      | 0160040675 - Present, incl 0160040468 & 0160040672                                     | 1001130708 | • |
|                | G10-43A              | 0160037671 - 0160040674, excl 0160040468 & 0160040672                                  | 1001115257 | • |
|                |                      | 0160040675 - Present, incl 0160040468 & 0160040672                                     | 1001130844 | • |
|                | G10-55A              | 0160037690 - Present, incl 0160038505, 0160038507, 0160038324, 0160038489 & 0160038493 | 1001115138 | • |
| G12-55A        | 0160037689 - Present | 1001115540   | •          |   |

### Additional/Replacement Parts:

Dust cap that installs on female quick connect fitting is PN 8420055  
Replacement polyester/wire sweeper brush is PN 70011926

### NOTES:

- Use only JLG approved attachments with proper material handler model/attachment load capacity charts displayed in the operator's cab.
- Never use your attachment as a work platform or personnel carrier.

Can't find the attachment you are looking for? Contact your JLG Aftermarket Parts representative at 1-877-JLG-LIFT or visit [www.jlg.com](http://www.jlg.com).

# Tire Handler

## New Tire Handler Available for JLG® Telehandlers

Create more versatility for your telehandler with the new tire handler attachment. This solution helps increase productivity by reducing or eliminating the manual labor involved with tire mounting, removal, and handling. Quickly and effectively replace and maneuver tires on your jobsite!

### Features and Benefits:

- Rugged, lightweight construction
- Strong I-beam arm bars but without the weight
- Strong, rigid frame that resists flexing
- Nylon arm bearings are protected from damage
- Fast and economical part replacement
- Heavy duty rotator with 360° of continuous rotation
- Capacity of up to 7,000 lbs and range of 34 in. to 108 in.

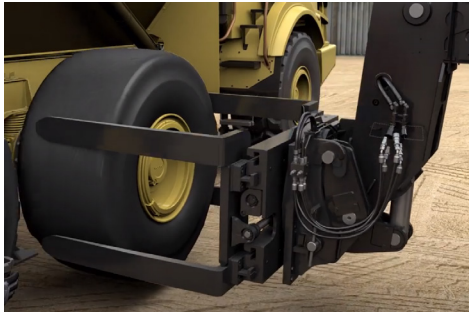

Check out these features and benefits in action: [https://www.youtube.com/watch?v=aOw3vBo1\\_rg](https://www.youtube.com/watch?v=aOw3vBo1_rg)

| JLG MODEL | PART NUMBER |
|-----------|-------------|
| 1644/1732 | 1001258523  |

NOTES:  
· Use only JLG approved attachments with proper material handler model/attachment load capacity charts displayed in the operator's cab.  
· Never use your attachment as a work platform or personnel carrier.  
Can't find the attachment you are looking for? Contact your JLG Aftermarket Parts representative at 1-877-JLG-LIFT or visit [www.jlg.com](http://www.jlg.com).

# Trash Hopper

The Trash Hopper can increase job site efficiency by reducing the time and personnel required to move trash and other debris to and from elevated sites. Once the bar under the hopper is placed on the trash bin and pressure is applied, the hopper can be tilted forward and the door will open to allow trash to fall out. To latch the door again, simply tilt the hopper back. The exclusive JLG design of the bar mechanism does not allow the door to open when no pressure has been applied.

## Features

- Saves time from moving trash to and from elevated sites
- Allows operator to remain safely in the cab with the hands-off bar design
- Increases productivity as operator can quickly empty the hopper without leaving the seat

## Specifications

- Maximum Capacity:
  - 72"
  - 1.9 cubic yard capacity
  - 2000 lbs. maximum weight capacity
- Maximum Weight: 864 lbs.
- Distance to center of gravity: 32.5 in.

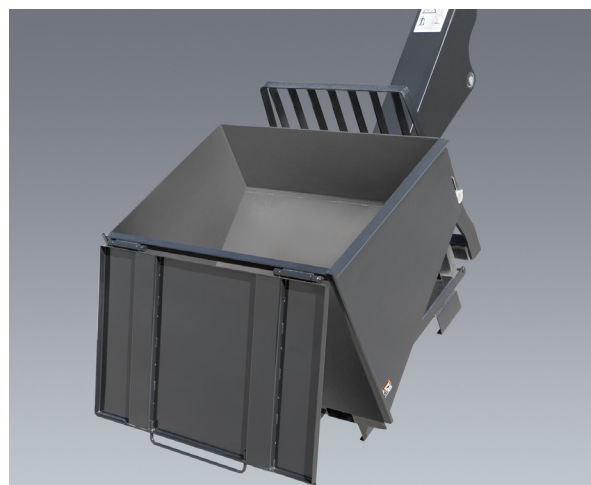

### SEE IT IN ACTION!

Visit <https://goo.gl/FHyNbP> or on Online Express, click on Attachments/Trash Hopper and look for the link.

**Note:** The fork pockets on this attachment will not allow use of forks larger than 5.5" wide and 60" long.

**Current Production - Trash Hopper**  
Available Through JLG Aftermarket Or With New Machine Orders

| CAPACITY             |                                 |   | 2000 lbs.            |   |
|----------------------|---------------------------------|---|----------------------|---|
| APPROX. WEIGHT       |                                 |   | 864 lbs.             |   |
| PART NO.             |                                 |   | 1001238566           |   |
| MODEL                | SN BREAKS                       | LOAD CHART BOOKLET  |                      |   |
| JLG                  | 642, 943, 1043, 1055, 1255 ONLY | Software, Chart Library   | 1001187087 (Ref No.) |   |
|                      | G5-18A                          | w/ JLG Coupler  | 1001102000           | • |
|                      |                                 | w/ Universal Skid Steer Coupler   | 1001126677           | • |
|                      | 742                             | ALL   | 1001226012           | • |
|                      | 943                             | ALL   | 1001212420           | • |
|                      | 1043                            | ALL   | 1001212419           | • |
|                      | 1055                            | Prior To 0160074169   | 1001212227           | • |
|                      |                                 | 0160074169 - Present  | 1001211156           | • |
|                      | 1075                            |   | 1001259238           | • |
|                      | 1255                            | Prior To 0160074168   | 1001212225           | • |
| 0160074168 - Present |                                 | 1001211153  | •                    |   |
| 1644                 | All                             | 1001233430  | •                    |   |
| 1732                 | All                             | 1001233431  | •                    |   |
| SKYTRAK T4F          | 6036                            | 0160069720 - 0160075649, incl 0160065792, 0160065798, 0160065824, 0160069383, 0160069411, 0160075653 & 0160075722             | 1001199500           | • |
|                      |                                 | 0160075650 - Present, excl 0160075653 & 0160075722  | 1001211867           | • |
|                      | 6042                            | 0160069720 - 0160075656, incl 0160065792, 0160065798, 0160065824, 0160069383 & 0160069411                                     | 1001199504           | • |
|                      |                                 | 0160075657 - Present  | 1001211869           | • |
|                      | 8042                            | 0160069722 - 0160075670, incl 0160065791, 0160065796, 0160065825, 0160065826, 0160069336, 0160069359 & 0160069441             | 1001199508           | • |
|                      |                                 | 0160075671 - Present  | 1001211871           | • |
|                      | 10042                           | 0160069722 - 0160075987, incl 0160065791, 0160065796, 0160065825, 0160065826, 0160069336, 0160069359 & 0160069441             | 1001199512           | • |
|                      |                                 | 0160075988 - Present  | 1001211873           | • |
|                      | 10054                           | 0160069722 - 0160075682, incl 0160065791, 0160065796, 0160065825, 0160065826, 0160069336, 0160069359, 0160069441 & 0160075696 | 1001199518           | • |
|                      |                                 | 0160075683 - Present, excl 0160075696   | 1001211875           | • |
| 12054                | ALL                             | 1001245474  | •                    |   |

### NOTES:

- Use only JLG approved attachments with proper material handler model/attachment load capacity charts displayed in the operator's cab.
- Never use your attachment as a work platform or personnel carrier.

Can't find the attachment you are looking for? Contact your JLG Aftermarket Parts representative at 1-877-JLG-LIFT or visit [www.jlg.com](http://www.jlg.com).

# ATTACHMENTS

**Non-Current Production - Trash Hoppe, JLG**  
Available Through JLG Aftermarket Parts

| CAPACITY       |                      |  | 2000 lbs.  |   |
|----------------|----------------------|--|------------|---|
| APPROX. WEIGHT |                      |  | 864 lbs.   |   |
| PART NO.       |                      |  | 1001238566 |   |
| MODEL          | SN BREAKS            | LOAD CHART BOOKLET   |            |   |
| JLG            | 642                  | ALL  | 1001212421 | • |
|                | G6-42A               | 0160037722 - 0160040659  | 100110401  | • |
|                |                      | 0160040678 - Present   | 1001130739 | • |
|                | G9-43A               | 0160037671 - 0160040674, excl 0160040468 & 0160040672                                  | 100110402  | • |
|                |                      | 0160040675 - Present, incl 0160040468 & 0160040672                                     | 1001130708 | • |
|                | G10-43A              | 0160037671 - 0160040674, excl 0160040468 & 0160040672                                  | 1001115257 | • |
|                |                      | 0160040675 - Present, incl 0160040468 & 0160040672                                     | 1001130844 | • |
|                | G10-55A              | 0160037690 - Present, incl 0160038505, 0160038507, 0160038324, 0160038489 & 0160038493 | 1001115138 | • |
| G12-55A        | 0160037689 - Present | 1001115540   | •          |   |



**NOTES:**

- Use only JLG approved attachments with proper material handler model/attachment load capacity charts displayed in the operator's cab.
- Never use your attachment as a work platform or personnel carrier.

Can't find the attachment you are looking for? Contact your JLG Aftermarket Parts representative at 1-877-JLG-LIFT or visit [www.jlg.com](http://www.jlg.com).

# Truss Boom

When lifting and lowering roof trusses, framing walls or steel beams into place, use the truss boom; available with or without a winch.

## Features

- Truss boom with winch feature requires auxiliary hydraulics



### Current Production - Truss Boom

Available Through JLG Aftermarket Or With New Machine Orders

| LENGTH      |                                 |   | 3 ft.                | 12 ft.     | 12 ft.     | 15 ft.     | Adjustable  |
|-------------|---------------------------------|---|----------------------|------------|------------|------------|-------------|
| WINCH       |                                 |   | Yes                  | No         | Yes        | No         | NO          |
| CAPACITY    |                                 |   | 4000 lbs.            | 2000 lbs.  | 2000 lbs.  | 2000 lbs.  | 16,755 lbs. |
| PART NO.    |                                 |   | 1001100967           | 1001275853 | 1001099351 | 1001275852 | 1001192723  |
| MODEL       | SN BREAKS                       | LOAD CHART BOOKLET  |                      |            |            |            |             |
| JLG         | 642, 943, 1043, 1055, 1255 ONLY | Software, Chart Library   | 1001187087 (Ref No.) |            |            |            |             |
|             | 742                             | ALL   | 1001226012           | .          | .          | .          | .           |
|             | 943/1043                        | Without Outriggers  | 1001212420           | .          | .          | .          | .           |
|             |                                 | Without Outriggers  | 1001212419           | .          | .          | .          | .           |
|             | 1055                            | Prior To 0160074169   | 1001212227           | .          | .          | .          | .           |
|             |                                 | 0160074169 - Present  | 1001211156           | .          | .          | .          | .           |
|             | 1255                            | Prior To 0160074168   | 1001212225           | .          | .          | .          | .           |
|             |                                 | 0160074168 - Present  | 1001211153           | .          | .          | .          | .           |
|             | 1075                            | ALL   | 1001259238           | .          | .          | .          | .           |
|             | 1644                            | ALL   | 1001233430           |            |            |            | .           |
| 1732        | ALL                             | 1001233431  |                      |            |            | .          |             |
| SKYTRAK T4F | 6036                            | 0160069720 - 0160075649, incl 0160065792, 0160065798, 0160065824, 0160069383, 0160069411, 0160075653 & 0160075722             | 1001199500           | .          | .          | .          | .           |
|             |                                 | 0160075650 - Present, excl 0160075653 & 0160075722  | 1001211867           | .          | .          | .          | .           |
|             | 6042                            | 0160069720 - 0160075656, incl 0160065792, 0160065798, 0160065824, 0160069383 & 0160069411                                     | 1001199504           | .          | .          | .          | .           |
|             |                                 | 0160075657 - Present  | 1001211869           | .          | .          | .          | .           |
|             | 8042                            | 0160069722 - 0160075670, incl 0160065791, 0160065796, 0160065825, 0160065826, 0160069336, 0160069359 & 0160069441             | 1001199508           | .          | .          | .          | .           |
|             |                                 | 0160075671 - Present  | 1001211871           | .          | .          | .          | .           |
|             | 10042                           | 0160069722 - 0160075987, incl 0160065791, 0160065796, 0160065825, 0160065826, 0160069336, 0160069359 & 0160069441             | 1001199512           | .          | .          | .          | .           |
|             |                                 | 0160075988 - Present  | 1001211873           | .          | .          | .          | .           |
|             | 10054                           | 0160069722 - 0160075682, incl 0160065791, 0160065796, 0160065825, 0160065826, 0160069336, 0160069359, 0160069441 & 0160075696 | 1001199518           | .          | .          | .          | .           |
|             |                                 | 0160075683 - Present, excl 0160075696   | 1001211875           | .          | .          | .          | .           |
| 12054       | ALL                             | 1001245474  | .                    | .          | .          | .          |             |

#### NOTES:

- Use only JLG approved attachments with proper material handler model/attachment load capacity charts displayed in the operator's cab.
- Never use your attachment as a work platform or personnel carrier.

Can't find the attachment you are looking for? Contact your JLG Aftermarket Parts representative at 1-877-JLG-LIFT or visit [www.jlg.com](http://www.jlg.com).

# ATTACHMENTS

## Non-Current Production - Truss Boom, JLG Available Through JLG Aftermarket Parts

| LENGTH   |                      |  | 3 ft.           | 10ft      | 12 ft.     | 12 ft.     | 15 ft.     |
|----------|----------------------|--|-----------------|-----------|------------|------------|------------|
| WINCH    |                      |  | Yes             | No        | No         | Yes        | No         |
| CAPACITY |                      |  | 4000 lbs.       | 2000 lbs. | 2000 lbs.  | 2000 lbs.  | 2000 lbs.  |
| PART NO. |                      |  | 1001100967      | 91405083  | 1001275853 | 1001099351 | 1001275852 |
| MODEL    | SN BREAKS            | LOAD CHART BOOKLET   |                 |           |            |            |            |
| JLG      | 642                  | ALL  | 1001212421      | .         | .          | .          | .          |
|          | 619A                 | ALL  | Consult Factory |           |            |            |            |
|          | 723A                 | ALL  | Consult Factory |           | .          | .          | .          |
|          | G5-19A               | ALL  | Consult Factory |           |            |            |            |
|          | G6-23A               | ALL  | Consult Factory |           |            |            |            |
|          | G6-42A               | 0160037722 - 0160040659  | 1001110401      | .         | .          | .          | .          |
|          |                      | 0160040678 - Present   | 1001130739      | .         | .          | .          | .          |
|          | G9-43A               | 0160037671 - 0160040674, excl 0160040468 & 0160040672                                  | 1001110402      | .         | .          | .          | .          |
|          |                      | 0160040675 - Present, incl 0160040468 & 0160040672                                     | 1001130708      | .         | .          | .          | .          |
|          | G10-43A              | 0160037671 - 0160040674, excl 0160040468 & 0160040672                                  | 1001115257      | .         | .          | .          | .          |
|          |                      | 0160040675 - Present, incl 0160040468 & 0160040672                                     | 1001130844      | .         | .          | .          | .          |
|          | G10-55A              | 0160037690 - Present, incl 0160038505, 0160038507, 0160038324, 0160038489 & 0160038493 | 1001115138      |           | .          | .          | .          |
|          |                      | Prior to 060037689   | 1001105326      |           | .          |            |            |
|          | G12-55A              | 0160037689 - Present   | 1001115540      |           |            | .          |            |
|          |                      | Prior To 0160074142  | 1001194130      |           |            | .          | .          |
| G15-44A  | 0160074142 - Present | 1001211953   |                 |           | .          | .          |            |
|          | TF6-42               | ALL  | Consult factory |           | .          |            |            |

## Non-Current Production - Truss Boom, Gradall Available Through JLG Aftermarket Parts

| LENGTH   |                      |                      | 10 ft.          | 12 ft.     | 12 ft.     | 15 ft.     |
|----------|----------------------|----------------------|-----------------|------------|------------|------------|
| WINCH    |                      |                      | No              | No         | Yes        | No         |
| CAPACITY |                      |                      | 2000 lbs.       | 2000 lbs.  | 2000 lbs.  | 2000 lbs.  |
| PART NO. |                      |                      | 90455011        | 1001275853 | 1001099351 | 1001275852 |
| MODEL    | SN BREAKS            | LOAD CHART BOOKLET   |                 |            |            |            |
| GRADALL  | 522D/524D            | ALL                  | Consult Factory | .          |            |            |
|          | 534C-10              | ALL                  | Consult Factory | .          |            |            |
|          | 534D-6               | ALL                  | Consult Factory | .          |            |            |
|          | 534D-9               | Prior To 0160037689  | 1001102720      | .          |            |            |
|          |                      | 0160037689 - Present | 1001110406      |            | .          | .          |
|          | 534D-10              | Prior To 0160037689  | 1001102721      | .          |            |            |
|          |                      | 0160037689 - Present | 1001110407      |            | .          | .          |
|          | 544C                 | ALL                  | Consult Factory | .          |            |            |
|          | 544D                 | Prior To 0160037689  | 1001102721      | .          |            |            |
|          |                      | 0160037689 - Present | 1001110408      |            | .          | .          |
| G6-42P   | 0160037689 - Present | 1001110405           |                 | .          | .          |            |

### NOTES:

- Use only JLG approved attachments with proper material handler model/attachment load capacity charts displayed in the operator's cab.
- Never use your attachment as a work platform or personnel carrier.

Can't find the attachment you are looking for? Contact your JLG Aftermarket Parts representative at 1-877-JLG-LIFT or visit [www.jlg.com](http://www.jlg.com).



**Non-Current Production - Truss Boom, SkyTrak**  
Available Through JLG Aftermarket Parts

| LENGTH   |   |   | 3 ft.           | 12 ft.     | 12 ft.     | 15 ft.    | 15 ft.     |
|----------|---|---|-----------------|------------|------------|-----------|------------|
| WINCH    |   |   | Yes             | No         | Yes        | No        | No         |
| CAPACITY |   |   | 4000 lbs.       | 2000 lbs.  | 2000 lbs.  | 2000 lbs. | 2000 lbs.  |
| PART NO. |   |   | 7139608S        | 1001275853 | 1001099351 | 7119800   | 1001275852 |
| MODEL    | SN BREAKS   | LOAD CHART BOOKLET  |                 |            |            |           |            |
| SKYTRAK  | 4266  | ALL   | Consult Factory | .          |            |           |            |
|          | 4270  | ALL   | Consult Factory | .          |            |           |            |
|          | 4290  | ALL   | Consult Factory | .          |            |           |            |
|          | 5028  | ALL   | Consult Factory | .          |            |           |            |
|          | 6036  | Prior To 0160031200   | Consult Factory | .          |            |           |            |
|          |   | 0160031200 - 016009719, excl 0160065792, 0160065798, 0160065824, 0160069383 & 0160069411                          | 1001199500      |            | .          | .         | .          |
|          | 6042  | Prior To 0160031200   | Consult Factory | .          |            |           |            |
|          |   | 0160031200 - 016009719, excl 0160065792, 0160065798, 0160065824, 0160069383 & 0160069411                          | 1001199504      |            | .          | .         | .          |
|          | 8042  | Prior To 0160031235   | Consult Factory | .          |            |           |            |
|          |   | 0160031235 - 0160069721, excl 0160065791, 0160065796, 0160065825, 0160065826, 0160069336, 0160069359 & 0160069441 | 1001199508      |            | .          | .         | .          |
| 10042    | Prior To 0160031425   | Consult Factory   | .               |            |            | .         |            |
|          | 0160031425 - 0160069721, excl 0160065791, 0160065796, 0160065825, 0160065826, 0160069336, 0160069359 & 0160069441 | 1001199512  |                 | .          | .          | .         |            |
| 10054    | Prior To 0160031255   | Consult Factory   | .               |            |            | .         |            |
|          | 0160031255 - 0160069721, excl 0160065791, 0160065796, 0160065825, 0160065826, 0160069336, 0160069359 & 0160069441 | 1001199518  |                 | .          | .          | .         |            |

**Non-Current Production - Truss Boom, Lull**  
Available Through JLG Aftermarket Parts

| LENGTH   |               |                                       | 3 ft.           | 10 ft.    | 10 ft.    | 10 ft.    | 12 ft.      | 12 ft.     | 15 ft.      |
|----------|---------------|---------------------------------------|-----------------|-----------|-----------|-----------|-------------|------------|-------------|
| WINCH    |               |                                       | Yes             | No        | No        | Yes       | No          | Yes        | No          |
| CAPACITY |               |                                       | 4000 lbs.       | 2000 lbs. | 2000 lbs. | 2000 lbs. | 2000 lbs.   | 2000 lbs.  | 2000 lbs.   |
| PART NO. |               |                                       | 7139608S        | 73011785  | 10338932  | 7301179   | 1001099902S | 1001099351 | 1001099901S |
| MODEL    | SN BREAKS     | LOAD CHART BOOKLET                    |                 |           |           |           |             |            |             |
| LULL     | 644B-37       | ALL                                   | Consult Factory |           | .         |           |             |            |             |
|          | 644B-42       | ALL                                   | Consult Factory |           | .         |           |             |            |             |
|          | 644D-34       | ALL                                   | Consult Factory |           | .         |           |             |            |             |
|          | 644E-42       | Prior To 0160031500                   | 7300628         | .         | .         |           | .           |            |             |
|          |               | 0160037900 - Present                  | 1001110410      |           |           |           | .           | .          | .           |
|          | 844C-42       | ALL                                   | Consult Factory |           | .         |           |             |            |             |
|          | 944E-42       | Prior To 0160031500                   | 7301586         | .         | .         |           | .           |            |             |
|          |               | 0160037794 - Present, incl 0160045421 | 1001110411      |           |           |           | .           | .          | .           |
|          | 1044C-54 SII  | Prior To 0160037893                   | 1001105327      |           | .         |           |             |            |             |
|          |               | 0160037794 - Present                  | 1001110409      |           |           |           | .           | .          | .           |
|          | 6K-37         | ALL                                   | Consult Factory |           | .         |           |             |            |             |
|          | 6K-42         | ALL                                   | Consult Factory |           | .         |           |             |            |             |
|          | 8K-42         | ALL                                   | Consult Factory |           | .         |           |             |            |             |
|          | 10K-42/10K-54 | ALL                                   | Consult Factory |           | .         |           |             |            |             |

**NOTES:**

- Use only JLG approved attachments with proper material handler model/attachment load capacity charts displayed in the operator's cab.
- Never use your attachment as a work platform or personnel carrier.

Can't find the attachment you are looking for? Contact your JLG Aftermarket Parts representative at 1-877-JLG-LIFT or visit [www.jlg.com](http://www.jlg.com).

# Quick Coupling Assembly

The quick coupling assembly is a skid steer coupling that replaces the standard JLG style coupler.

## Features

- Heavy duty
- Optimizes machine versatility
- Expands attachment options

**Current Production - Quick Coupling Assembly**  
Available Through JLG Aftermarket Parts

|          |           |            |
|----------|-----------|------------|
| PART NO. |           | 1001117498 |
| MODEL    | SN BREAKS |            |
| JLG      | GS-18A    | ALL        |

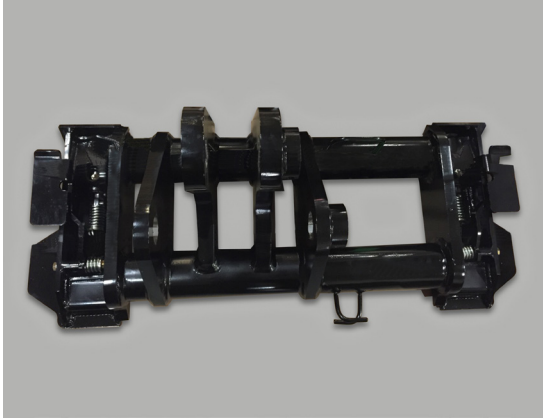

NOTE: When coupling is installed, JLG coupling style attachments cannot be utilized.

**NOTES:**

- Use only JLG approved attachments with proper material handler model/attachment load capacity charts displayed in the operator's cab.
- Never use your attachment as a work platform or personnel carrier.

Can't find the attachment you are looking for? Contact your JLG Aftermarket Parts representative at 1-877-JLG-LIFT or visit [www.jlg.com](http://www.jlg.com).

# Forks

There are three main fork types available: the pallet fork, the cubing fork and the lumber fork.



### Pallet Forks

- handle palletized material and other loads that require transportation and placement



### Cubing Forks

- smaller width
- used to load, unload and place cubes of brick and block

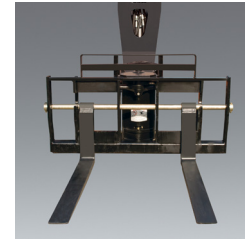

### Lumber Forks

- wider width
- ideal for separating stacks of lumber

### Current Production - Pallet Forks

Available Through JLG Aftermarket Or With New Machine Orders

| TYPE                                    |        | Pallet   |                  |                  |                  |                  |                  |                  |                  |
|---|--------|--|------------------|------------------|------------------|------------------|------------------|------------------|------------------|
| CAPACITY PER FORK AT 24 IN. LOAD CENTER |        | 3,800 lbs.   | 5475 lbs.        | 5650 lbs.        | 6850 lbs.        | 9,050 lbs.       | 9,050 lbs.       | 9,050 lbs.       | 9,050 lbs.       |
| FORK DIMENSIONS                         |        | 2" X 4" X 48"  | 2.25" x 4" x 48" | 2.25" x 6" x 72" | 2.25" x 5" x 48" | 2.25" X 6" X 96" | 2.25" X 6" X 72" | 2.25" X 6" X 60" | 2.25" X 6" X 48" |
| EYE DIAMETER                            |        | 2.25 in.   | 2.25 in.         | 2.25 in.         | 2.25 in.         | 2.75 in.         | 2.75 in.         | 2.75 in.         | 2.75 in.         |
| FORK DROP                               |        | 24 in.   | 24 in.           | 24 in.           | 24 in.           | 24 in.           | 24 in.           | 24 in.           | 24 in.           |
| PART NO.                                |        | 1001099458   | 2340045          | 1001259206       | 2340038          | 1001196949       | 1001196950       | 1001196951       | 1001196952       |
| Model                                   |        | SN Break   |                  |                  |                  |                  |                  |                  |                  |
| JLG                                     | 742    | ALL  | ·                | ·                | ·                |                  |                  |                  |                  |
|   | 943    | ALL  | ·                | ·                | ·                |                  |                  |                  |                  |
|   | 1043   | ALL  | ·                | ·                | ·                |                  |                  |                  |                  |
|   | 1055   | ALL  | ·                | ·                | ·                |                  |                  |                  |                  |
|   | 1255   | ALL  |                  | ·                | ·                |                  |                  |                  |                  |
|   | 1075   | ALL  | ·                | ·                | ·                |                  |                  |                  |                  |
|   | 1644   | ALL  |                  |                  |                  | ·                | ·                | ·                | ·                |
|   | 1732   | ALL  |                  |                  |                  | ·                | ·                | ·                | ·                |
|   | G5-18A | ALL  | ·                |                  |                  |                  |                  |                  |                  |
| SKYTRAK™                                | 6036   | 0160069720 - Present, incl 0160065792, 0160065798, 0160065824, 0160069383 & 0160069411                         | ·                | ·                | ·                |                  |                  |                  |                  |
|   | 6042   | 0160069720 - Present, incl 0160065792, 0160065798, 0160065824, 0160069383 & 0160069411                         | ·                | ·                | ·                |                  |                  |                  |                  |
|   | 8042   | 0160069722 - Present, incl 0160065791, 0160065796, 0160065825, 0160065826, 0160069336, 0160069359 & 0160069441 | ·                | ·                | ·                |                  |                  |                  |                  |
|   | 10042  | 0160069722 - Present, incl 0160065791, 0160065796, 0160065825, 0160065826, 0160069336, 0160069359 & 0160069441 | ·                | ·                | ·                |                  |                  |                  |                  |
|   | 10054  | 0160069722 - Present, incl 0160065791, 0160065796, 0160065825, 0160065826, 0160069336, 0160069359 & 0160069441 | ·                | ·                | ·                |                  |                  |                  |                  |
|   | 12054  | ALL  | ·                | ·                | ·                |                  |                  |                  |                  |

**NOTES:**

- Use only JLG approved attachments with proper material handler model/attachment load capacity charts displayed in the operator's cab.
- Forks rated less than the attachment and/or machine capacity decrease the capacity of the attachment and machine to that of the forks.
- Forks rated more than the attachment and/or machine capacity do not increase the attachment or machine capacity.
- Never use your attachment as a work platform or personnel carrier.

Can't find the attachment you are looking for? Contact your JLG Aftermarket Parts representative at 1-877-JLG-LIFT or visit [www.jlg.com](http://www.jlg.com).

# CURRENT & NON-CURRENT FORKS | JLG/SKYTRAK

## Current Production - Cubing and Lumbar Forks

Available Through JLG Aftermarket Or With New Machine Orders

| TYPE                                   |          | Cubing   | Lumber      |              |            |              |
|--|----------|--|-------------|--------------|------------|--------------|
| CAPACITY PER FORKAT 24 IN. LOAD CENTER |          | 1940 lbs.  | 3650 lbs.   | 5400 lbs.    | 6850 lbs.  | 8150 lbs.    |
| FORK DIMENSIONS                        |          | 2"x2"x48"  | 1.5"x6"x60" | 1.75"x7"x60" | 2"x7"x60"  | 2.25"x6"x60" |
| EYE DIAMETER                           |          | 2.25 in.   | 2.25 in.    | 2.25 in.     | 2.25 in.   | 2.25 in.     |
| FORK DROP                              |          | 24 in.   | 24 in.      | 24 in.       | 24 in.     | 24 in.       |
| PART NO.                               |          | 2340037  | 1001099457  | 2340046      | 1001097110 | 2340039      |
| Model                                  | SN Break |  |             |              |            |              |
| JLG                                    | 742      | ALL  | •           | •            | •          | •            |
|  | 943      | ALL  | •           | •            | •          | •            |
|  | 1043     | ALL  | •           | •            | •          | •            |
|  | 1055     | ALL  | •           | •            | •          | •            |
|  | 1255     | ALL  | •           | •            | •          | •            |
|  | 1075     | ALL  | •           | •            | •          | •            |
|  | 1644     | ALL  |             |              |            |              |
|  | 1732     | ALL  |             |              |            |              |
|  | G5-18A   | ALL  | •           | •            |            |              |
| SKYTRAK T4F                            | 6036     | 0160069720 - Present, incl 0160065792, 0160065798, 0160065824, 0160069383 & 0160069411                         | •           | •            |            | •            |
|  | 6042     | 0160069720 - Present, incl 0160065792, 0160065798, 0160065824, 0160069383 & 0160069411                         | •           | •            |            | •            |
|  | 8042     | 0160069722 - Present, incl 0160065791, 0160065796, 0160065825, 0160065826, 0160069336, 0160069359 & 0160069441 | •           | •            |            | •            |
|  | 10042    | 0160069722 - Present, incl 0160065791, 0160065796, 0160065825, 0160065826, 0160069336, 0160069359 & 0160069441 | •           | •            |            | •            |
|  | 10054    | 0160069722 - Present, incl 0160065791, 0160065796, 0160065825, 0160065826, 0160069336, 0160069359 & 0160069441 | •           | •            |            | •            |
|  | 12054    | ALL  | •           | •            |            | •            |

## Non-Current Production - Pallet Forks, JLG

Available Through JLG Aftermarket Parts

| TYPE                                    |          | Pallet               |  |  |              |              |           |              |
|---|----------|----------------------|--|--|--------------|--------------|-----------|--------------|
| CAPACITY PER FORK AT 24 IN. LOAD CENTER |          | 3800 lbs.            | 4409 lbs.<br>(rated at 20"<br>load center) | 4409 lbs.<br>(rated at 20"<br>load center) | 5475 lbs.    | 5475 lbs.    | 5650 lbs. | 5650 lbs.    |
| FORK DIMENSIONS                         |          | 2"x4"x48"            | 1.75"x5"x48"                               | 2"x4"x48"                                  | 2.25"x4"x48" | 2.25"x4"x48" | 2"x6"x60" | 2.25"x6"x72" |
| EYE DIAMETER                            |          | 2.25 in.             | 2.375 in.                                  | 2.375 in.                                  | 2.25 in.     | 2.25 in.     | 2.25 in.  | 2.25 in.     |
| FORK DROP                               |          | 24 in.               | 28 in.                                     | 28 in.                                     | 20 in.       | 24 in.       | 25.5 in.  | 24 in.       |
| PART NO.                                |          | 1001099458           | 2340029                                    | 2340030                                    | 91513206     | 2340045      | 91403580  | 1001259206   |
| Model                                   | SN Break |                      |  |  |              |              |           |              |
| JLG                                     | 642      | ALL                  |  |  |              | •            |           | •            |
|   | 619A     | ALL                  | •  |  |              |              |           |              |
|   | 723A     | ALL                  | •  |  |              | •            |           | •            |
|   | G5-19A   | ALL                  |  | •  | •            |              |           |              |
|   | G6-23A   | ALL                  |  | •  | •            |              |           |              |
|   | G6-42A   | Prior To 0160037722  |  |  |              | •            | •         | •            |
|   | G6-42A   | 0160037722 - Present |  |  |              |              | •         | •            |
|   | G9-43A   | Prior To 0160037671  | •  |  |              | •            | •         | •            |
|   | G9-43A   | 0160037671 - Present |  |  |              |              | •         | •            |
|   | G10-43A  | ALL                  |  |  |              |              | •         | •            |
|   | G10-55A  | Prior To 0160037689  |  |  |              | •            | •         | •            |
|   | G10-55A  | 0160037689 - Present |  |  |              |              | •         | •            |
|   | G12-55A  | Prior To 0160037689  |  |  |              | •            | •         | •            |
|   | G12-55A  | 0160037689 - Present |  |  |              |              | •         | •            |
|   | TF6-42   | ALL                  |  |  |              | •            | •         | •            |

### NOTES:

- Use only JLG approved attachments with proper material handler model/attachment load capacity charts displayed in the operator's cab.
- Forks rated less than the attachment and/or machine capacity decrease the capacity of the attachment and machine to that of the forks.
- Forks rated more than the attachment and/or machine capacity do not increase the attachment or machine capacity.
- Never use your attachment as a work platform or personnel carrier.

Can't find the attachment you are looking for? Contact your JLG Aftermarket Parts representative at 1-877-JLG-LIFT or visit [www.jlg.com](http://www.jlg.com).

Pallet options continue on next page

## Non-Current Production - Pallet Forks, JLG

Available Through JLG Aftermarket Parts

| TYPE                                    |         |                      | Pallet       |              |              |              | Pallet (Sold as Set)                 |                                      | Pallet (Fork Positioning Carriage Only) |
|---|---------|----------------------|--------------|--------------|--------------|--------------|--------------------------------------|--------------------------------------|---|
| CAPACITY PER FORK AT 24 IN. LOAD CENTER |         |                      | 6850 lbs.    | 6850 lbs.    | 7500 lbs.    | 8150 lbs.    | 4409 lbs. (rated at 20" load center) | 4409 lbs. (rated at 20" load center) | 5000 lbs.                               |
| FORK DIMENSIONS                         |         |                      | 2.25"x5"x48" | 2.25"x5"x48" | 2.36"x6"x48" | 2.25"x6"x60" | 2"x4"x48"                            | 2"x5"x48"                            | 2.25"x4"x48"                            |
| EYE DIAMETER                            |         |                      | 2.25 in.     | 2.25 in.     | 2.31 in.     | 2.25 in.     | 2.375 in.                            | 2.375 in.                            | 2 in.                                   |
| FORK DROP                               |         |                      | 20 in.       | 24 in.       | 24 in.       | 20 in.       | 21.5 in.                             | 21.5 in.                             | 24 in.                                  |
| PART NO.                                |         |                      | 91563141     | 2340038      | 1001193801   | 91563142     | 1001100911                           | 1001117945                           | 7301408                                 |
|   | Model   | SN Break             |              |              |              |              |                                      |                                      |   |
| JLG                                     | 642     | ALL                  |              | .            |              |              |                                      |                                      |   |
|   | 723A    | ALL                  |              | .            |              |              |                                      |                                      |   |
|   | G5-19A  | ALL                  |              |              |              |              | .                                    | .                                    |   |
|   | G6-23A  | ALL                  |              |              |              |              | .                                    | .                                    |   |
|   | G6-42A  | Prior To 0160037722  | .            | .            |              | .            |                                      |                                      |   |
|   | G6-42A  | 0160037722 - Present |              | .            |              |              |                                      |                                      | .                                       |
|   | G9-43A  | Prior To 0160037671  | .            | .            |              | .            |                                      |                                      |   |
|   | G9-43A  | 0160037671 - Present |              | .            |              |              |                                      |                                      | .                                       |
|   | G10-43A | ALL                  |              | .            |              |              |                                      |                                      | .                                       |
|   | G10-55A | Prior To 0160037689  | .            | .            |              | .            |                                      |                                      |   |
|   | G10-55A | 0160037689 - Present |              | .            |              |              |                                      |                                      | .                                       |
|   | G12-55A | Prior To 0160037689  | .            | .            |              | .            |                                      |                                      |   |
|   | G12-55A | 0160037689 - Present |              | .            |              |              |                                      |                                      | .                                       |
|   | G15-44A | ALL                  |              |              | .            |              |                                      |                                      |   |
|   | TF6-42  | ALL                  |              | .            | .            | .            |                                      |                                      |   |

## Non-Current Production - Cubing and Drywall Forks, JLG

Available Through JLG Aftermarket Parts

| TYPE                                    |         |                      | Cubing    |           | Cubing (Sold as Set) | Drywall      |
|---|---------|----------------------|-----------|-----------|----------------------|--------------|
| CAPACITY PER FORK AT 24 IN. LOAD CENTER |         |                      | 1940 lbs. | 1940 lbs. | 1940 lbs.            | 2500 lbs.    |
| FORK DIMENSIONS                         |         |                      | 2"x2"x48" | 2"x2"x48" | 2"x2"x48"            | 1.75"x4"x48" |
| EYE DIAMETER                            |         |                      | 2.25 in.  | 2.25 in.  | 2.375"               | 2.25 in.     |
| FORK DROP                               |         |                      | 20 in.    | 24 in.    | 21.5 in.             | 29 in.       |
| PART NO.                                |         |                      | 91403359  | 2340037   | 10010979225          | 91403366     |
|   | Model   | SN Break             |           |           |                      |              |
| JLG                                     | 642     | ALL                  |           | .         |                      |              |
|   | 619A    | ALL                  |           | .         |                      |              |
|   | 723A    | ALL                  |           | .         |                      |              |
|   | G5-19A  | ALL                  |           |           | .                    |              |
|   | G6-23A  | ALL                  |           |           | .                    |              |
|   | G6-42A  | Prior To 0160037722  | .         | .         |                      | .            |
|   | G6-42A  | 0160037722 - Present |           | .         |                      |              |
|   | G9-43A  | Prior To 0160037671  | .         | .         |                      | .            |
|   | G9-43A  | 0160037671 - Present |           | .         |                      |              |
|   | G10-43A | ALL                  |           | .         |                      |              |
|   | G10-55A | Prior To 0160037689  | .         | .         |                      | .            |
|   | G10-55A | 0160037689 - Present |           | .         |                      |              |
|   | G12-55A | Prior To 0160037689  | .         | .         |                      | .            |
|   | G12-55A | 0160037689 - Present |           | .         |                      |              |
|   | TF6-42  | ALL                  | .         | .         |                      | .            |

### NOTES:

- Use only JLG approved attachments with proper handler model/attachment load capacity charts displayed in the operator's cab.
- Forks rated less than the attachment and/or machine capacity decrease the capacity of the attachment and machine to that of the forks.
- Forks rated more than the attachment and/or machine capacity do not increase the attachment or machine capacity.
- Never use your attachment as a work platform or personnel carrier.

Can't find the attachment you are looking for? Contact your JLG Aftermarket Parts representative at 1-877-JLG-LIFT or visit [www.jlg.com](http://www.jlg.com).

## Non-Current Production - Lumber Forks, JLG

Available Through JLG Aftermarket Parts

| TYPE                                    |          | Lumber               |             |              |            |              |              | Dual Taper   |
|---|----------|----------------------|-------------|--------------|------------|--------------|--------------|--------------|
| CAPACITY PER FORK AT 24 IN. LOAD CENTER |          | 3050 lbs.            | 3650 lbs.   | 5400 lbs.    | 6850 lbs.  | 8150 lbs.    | 8150 lbs.    | 7500 lbs.    |
| FORK DIMENSIONS                         |          | 1.75"x4"x48"         | 1.5"x6"x60" | 1.75"x7"x60" | 2"x7"x60"  | 2.25"x6"x60" | 2.25"x6"x72" | 2.36"x6"x72" |
| EYE DIAMETER                            |          | 2.25 in.             | 2.2 in.     | 2.25 in.     | 2.25 in.   | 2.25 in.     | 2.25 in.     | 2.31 in.     |
| FORK DROP                               |          | 25.5 in.             | 24 in.      | 24 in.       | 24 in.     | 24 in.       | 20 in.       | 24 in.       |
| PART NO.                                |          | 91403364             | 1001099457  | 2340046      | 1001097110 | 2340039      | 91563143     | 1001193802   |
| Model                                   | SN Break |                      |             |              |            |              |              |              |
| JLG                                     | 642      | ALL                  | •           |              | •          | •            |              |              |
|   | 619A     | ALL                  | •           |              |            |              |              |              |
|   | 723A     | ALL                  | •           |              |            |              |              |              |
|   | G6-42A   | Prior To 0160037722  | •           | •            |            | •            | •            |              |
|   | G6-42A   | 0160037722 - Present |             |              | •          |              | •            |              |
|   | G9-43A   | Prior To 0160037671  | •           | •            |            | •            | •            |              |
|   | G9-43A   | 0160037671 - Present |             |              | •          |              | •            |              |
|   | G10-43A  | ALL                  |             | •            |            | •            |              |              |
|   | G10-55A  | Prior To 0160037689  | •           | •            |            | •            | •            |              |
|   | G10-55A  | 0160037689 - Present |             |              | •          |              | •            |              |
|   | G12-55A  | Prior To 0160037689  | •           | •            |            | •            | •            |              |
|   | G12-55A  | 0160037689 - Present |             |              | •          |              | •            |              |
|   | G15-44A  | ALL                  |             |              |            |              | •            | •            |
|   | TF6-42   | ALL                  | •           |              | •          |              | •            |              |



**NOTES:**

- Use only JLG approved attachments with proper material handler model/attachment load capacity charts displayed in the operator's cab.
  - Forks rated less than the attachment and/or machine capacity decrease the capacity of the attachment and machine to that of the forks.
  - Forks rated more than the attachment and/or machine capacity do not increase the attachment or machine capacity.
  - Never use your attachment as a work platform or personnel carrier.
- Can't find the attachment you are looking for? Contact your JLG Aftermarket Parts representative at 1-877-JLG-LIFT or visit [www.jlg.com](http://www.jlg.com).

## Non-Current Production - Pallet Forks, Gradall

Available Through JLG Aftermarket Parts

| TYPE                                    |           | Pallet                                  |           |              |           |           |           |              |              |   |
|---|-----------|---|-----------|--------------|-----------|-----------|-----------|--------------|--------------|---|
| CAPACITY PER FORK AT 24 IN. LOAD CENTER |           | 3750 lbs.<br>(rated at 48" load center) | 4000 lbs. | 4500 lbs.    | 5000 lbs. | 5000 lbs. | 5000 lbs. | 5475 lbs.    | 5475 lbs.    |   |
| FORK DIMENSIONS                         |           | 2"x6"x96"                               | 2"x4"x48" | 1.75"x6"x48" | 2"x6"x48" | 2"x6"x60" | 2"x6"x72" | 2.25"x4"x48" | 2.25"x4"x48" |   |
| EYE DIAMETER                            |           | 2 in.                                   | 2 in.     | 2 in.        | 2 in.     | 2 in.     | 2 in.     | 2 in.        | 2.25 in.     |   |
| FORK DROP                               |           | 20 in.                                  | 20 in.    | 20 in.       | 20 in.    | 20 in.    | 20 in.    | 20.5 in.     | 20 in.       |   |
| PART NO.                                |           | H0453002                                | 90453002  | 90601819     | 90553005  | 90601015  | 90553018  | 90453048     | 91513206     |   |
| Model                                   | SN Break  |   |           |              |           |           |           |              |              |   |
| GRADALL                                 | 522D/524D | ALL                                     | .         | .            | .         | .         | .         | .            | .            |   |
|   | 534C-9    | ALL                                     | .         | .            | .         | .         | .         | .            | .            |   |
|   | 534C-10   | ALL                                     | .         | .            | .         | .         | .         | .            | .            |   |
|   | 534D-6    | ALL                                     | .         | .            | .         | .         | .         | .            | .            |   |
|   | 534D-9    | Prior To 0160037689                     | .         | .            | .         | .         | .         | .            | .            | . |
|   |           | 0160037689 - Present                    |           |              |           |           |           |              |              |   |
|   | 534D-10   | Prior To 0160037689                     | .         | .            | .         | .         | .         | .            | .            | . |
|   |           | 0160037689 - Present                    |           |              |           |           |           |              |              |   |
|   | 544C      | ALL                                     | .         | .            | .         | .         | .         | .            | .            |   |
|   | 544D      | Prior To 0160037689                     | .         | .            | .         | .         | .         | .            | .            | . |
|   |           | 0160037689 - Present                    |           |              |           |           |           |              |              |   |
|   | G6-42P    | Prior To 0160037689                     |           |              |           |           |           |              |              | . |
| 0160037689 - Present                    |           |   |           |              |           |           |           |              |              |   |

## Non-Current Production - Pallet Forks, Gradall

Available Through JLG Aftermarket Parts

| TYPE                                    |           | Pallet               |           |              |              |              |              | Pallet<br>(Swing Mast Carriage Only) |           |   |
|---|-----------|----------------------|-----------|--------------|--------------|--------------|--------------|--------------------------------------|-----------|---|
| CAPACITY PER FORK AT 24 IN. LOAD CENTER |           | 5475 lbs.            | 5650 lbs. | 5650 lbs.    | 6850 lbs.    | 6850 lbs.    | 8150 lbs.    | 2500 lbs.                            | 5650 lbs. |   |
| FORK DIMENSIONS                         |           | 2.25"x4"x48"         | 2"x6"x60" | 2.25"x6"x72" | 2.25"x5"x48" | 2.25"x5"x48" | 2.25"x6"x60" | 1.75"x4"x48"                         | 2"x6"x60" |   |
| EYE DIAMETER                            |           | 2.25 in.             | 2.25 in.  | 2.25 in.     | 2.25 in.     | 2.25 in.     | 2.25 in.     | 2 in.                                | 2 in.     |   |
| FORK DROP                               |           | 24 in.               | 25.5 in.  | 24 in.       | 20 in.       | 24 in.       | 20 in.       | 25.5 in.                             | 25.5 in.  |   |
| PART NO.                                |           | 2340045              | 91403580  | 1001259206   | 91563141     | 2340038      | 91563142     | 90553008                             | 90453045  |   |
| Model                                   | SN Break  |                      |           |              |              |              |              |                                      |           |   |
| GRADALL                                 | 522D/524D | ALL                  |           |              |              |              |              |                                      |           |   |
|   | 534C-9    | ALL                  |           |              |              |              |              | .                                    | .         |   |
|   | 534C-10   | ALL                  |           |              |              |              |              | .                                    | .         |   |
|   | 534D-6    | ALL                  |           |              |              |              |              | .                                    | .         |   |
|   | 534D-9    | Prior To 0160037689  | .         | .            | .            | .            | .            | .                                    | .         | . |
|   |           | 0160037689 - Present | .         | .            | .            | .            | .            | .                                    | .         | . |
|   | 534D-10   | Prior To 0160037689  | .         | .            | .            | .            | .            | .                                    | .         | . |
|   |           | 0160037689 - Present | .         | .            | .            | .            | .            | .                                    | .         | . |
|   | 544C      | ALL                  |           |              |              |              |              | .                                    | .         |   |
|   | 544D      | Prior To 0160037689  | .         | .            | .            | .            | .            | .                                    | .         | . |
|   |           | 0160037689 - Present | .         | .            | .            | .            | .            | .                                    | .         | . |
|   | G6-42P    | Prior To 0160037689  | .         | .            | .            | .            | .            | .                                    | .         | . |
| 0160037689 - Present                    |           | .                    | .         | .            | .            | .            | .            | .                                    | .         |   |

### NOTES:

- Use only JLG approved attachments with proper material handler model/attachment load capacity charts displayed in the operator's cab.
- Forks rated less than the attachment and/or machine capacity decrease the capacity of the attachment and machine to that of the forks.
- Forks rated more than the attachment and/or machine capacity do not increase the attachment or machine capacity.
- Never use your attachment as a work platform or personnel carrier.

Can't find the attachment you are looking for? Contact your JLG Aftermarket Parts representative at 1-877-JLG-LIFT or visit [www.jlg.com](http://www.jlg.com).

# NON-CURRENT FORKS | GRADALL

## Non-Current Production - Cubing and Drywall Forks, Gradall Available Through JLG Aftermarket Parts

| TYPE                                    |           | Cubing               |           |           |              |   |
|---|-----------|----------------------|-----------|-----------|--------------|---|
| CAPACITY PER FORK AT 24 IN. LOAD CENTER |           | 1500 lbs.            | 1940 lbs. | 1940 lbs. | 2500 lbs.    |   |
| FORK DIMENSIONS                         |           | 2"x2"x48"            | 2"x2"x48" | 2"x2"x48" | 1.75"x4"x48" |   |
| EYE DIAMETER                            |           | 2 in.                | 2.25 in.  | 2.25 in.  | 2.25 in.     |   |
| FORK DROP                               |           | 20 in.               | 20 in.    | 24 in.    | 29 in.       |   |
| PART NO.                                |           | 90600390             | 91403359  | 2340037   | 91403366     |   |
| Model                                   | SN Break  |                      |           |           |              |   |
| GRADALL                                 | 522D/524D | ALL                  | .         |           |              |   |
|   | 534C-9    | ALL                  | .         |           |              |   |
|   | 534C-10   | ALL                  | .         |           |              |   |
|   | 534D-6    | ALL                  | .         |           |              |   |
|   | 534D-9    | Prior To 0160037689  | .         |           | .            |   |
|   |           | 0160037689 - Present |           |           | .            |   |
|   | 534D-10   | Prior To 0160037689  | .         |           | .            |   |
|   |           | 0160037689 - Present |           |           | .            |   |
|   | 544C      | ALL                  | .         |           |              |   |
|   | 544D      | Prior To 0160037689  | .         |           | .            |   |
|   |           | 0160037689 - Present |           |           | .            |   |
|   | G6-42P    | Prior To 0160037689  |           | .         | .            | . |
|   |           | 0160037689 - Present |           |           | .            |   |

## Non-Current Production - Lumber Forks, Gradall Available Through JLG Aftermarket Parts

| TYPE                                    |           | Lumber               |           |              |           |              |              |
|---|-----------|----------------------|-----------|--------------|-----------|--------------|--------------|
| CAPACITY PER FORK AT 24 IN. LOAD CENTER |           | 3050 lbs.            | 5000 lbs. | 5400 lbs.    | 5650 lbs. | 8150 lbs.    | 8150 lbs.    |
| FORK DIMENSIONS                         |           | 1.75"x4"x48"         | 2"x6"x72" | 1.75"x7"x60" | 2"x6"x60" | 2.25"x6"x60" | 2.25"x6"x72" |
| EYE DIAMETER                            |           | 2.25 in.             | 2 in.     | 2.25 in.     | 2 in.     | 2.25 in.     | 2.25 in.     |
| FORK DROP                               |           | 25.5 in.             | 20 in.    | 24 in.       | 20 in.    | 24 in.       | 20 in.       |
| PART NO.                                |           | 91403364             | 91123132  | 2340046      | 91163269  | 2340039      | 91563143     |
| Model                                   | SN Break  |                      |           |              |           |              |              |
| GRADALL                                 | 522D/524D | ALL                  | .         |              | .         |              |              |
|   | 534C-9    | ALL                  | .         |              | .         |              |              |
|   | 534C-10   | ALL                  | .         |              | .         |              |              |
|   | 534D-6    | ALL                  | .         |              | .         |              |              |
|   | 534D-9    | Prior To 0160037689  | .         | .            | .         | .            |              |
|   |           | 0160037689 - Present |           | .            | .         | .            |              |
|   | 534D-10   | Prior To 0160037689  | .         | .            | .         | .            |              |
|   |           | 0160037689 - Present |           | .            | .         | .            |              |
|   | 544C      | ALL                  | .         |              | .         |              |              |
|   | 544D      | Prior To 0160037689  | .         | .            | .         | .            |              |
|   |           | 0160037689 - Present |           | .            | .         | .            |              |
|   | G6-42P    | Prior To 0160037689  | .         | .            | .         | .            | .            |
|   |           | 0160037689 - Present |           | .            | .         | .            |              |

### NOTES:

- Use only JLG approved attachments with proper material handler model/attachment load capacity charts displayed in the operator's cab.
- Forks rated less than the attachment and/or machine capacity decrease the capacity of the attachment and machine to that of the forks.
- Forks rated more than the attachment and/or machine capacity do not increase the attachment or machine capacity.
- Never use your attachment as a work platform or personnel carrier.

Can't find the attachment you are looking for? Contact your JLG Aftermarket Parts representative at 1-877-JLG-LIFT or visit [www.jlg.com](http://www.jlg.com).



## Non-Current Production - Pallet Forks, SkyTrak

Available Through JLG Aftermarket Parts

| TYPE  |          | Pallet  |           |           |           |              |              |              |   |
|---|----------|---|-----------|-----------|-----------|--------------|--------------|--------------|---|
| CAPACITY PER FORK AT 24 IN. LOAD CENTER   |          | 3000 lbs.   | 4000 lbs. | 5000 lbs. | 5060 lbs. | 5475 lbs.    | 5600 lbs.    | 6850 lbs.    |   |
| FORK DIMENSIONS   |          | 1.75"x4"x48"  | 2"x4"x48" | 2"x4"x48" | 2"x5"x72" | 2.25"x4"x48" | 2.25"x6"x72" | 2.25"x5"x48" |   |
| EYE DIAMETER  |          | 2 in.   | 2 in.     | 2 in.     | 2 in.     | 2.25 in.     | 2.25 in.     | 2.25 in.     |   |
| FORK DROP   |          | 22 in.  | 24 in.    | 24 in.    | 24 in.    | 24 in.       | 24 in.       | 24 in.       |   |
| PART NO.  |          | 7048233   | 7097523   | 7301408   | 2340042   | 2340045      | 1001259206   | 2340038      |   |
| Model   | SN Break |   |           |           |           |              |              |              |   |
| SKYTRAK   | 4266     | ALL   | .         |           |           |              |              |              |   |
|   | 4270     | ALL   | .         |           |           |              |              |              |   |
|   | 4290     | ALL   |           | .         |           |              |              |              |   |
|   | 6036     | Prior To 0160031200   | .         | .         | .         | .            | .            | .            | . |
|   |          | 0160031200 - 016009719, excl 0160065792, 0160065798, 0160065824, 0160069383 & 0160069411                          |           | .         |           |              | .            | .            | . |
|   | 6042     | Prior To 0160031200   |           | .         | .         | .            | .            | .            | . |
|   |          | 0160031200 - 016009719, excl 0160065792, 0160065798, 0160065824, 0160069383 & 0160069411                          |           | .         | .         |              | .            | .            | . |
|   | 8042     | Prior To 0160031235   |           | .         | .         | .            | .            | .            | . |
|   |          | 0160031235 - 0160069721, excl 0160065791, 0160065796, 0160065825, 0160065826, 0160069336, 0160069359 & 0160069441 |           | .         | .         |              | .            | .            | . |
|   | 10042    | Prior To 0160031425   |           | .         | .         | .            | .            | .            | . |
|   |          | 0160031425 - 0160069721, excl 0160065791, 0160065796, 0160065825, 0160065826, 0160069336, 0160069359 & 0160069441 |           | .         | .         |              | .            | .            | . |
|   | 10054    | Prior To 0160031255   |           | .         | .         | .            | .            | .            | . |
| 0160031255 - 0160069721, excl 0160065791, 0160065796, 0160065825, 0160065826, 0160069336, 0160069359 & 0160069441 |          |   | .         | .         |           | .            | .            | .            |   |

## Non-Current Production - Cubing, Drywall and Lumber Forks, SkyTrak

Available Through JLG Aftermarket Parts

| TYPE  |          | Cubing  |           | Lumber       |              |           |              |              |   |
|---|----------|---|-----------|--------------|--------------|-----------|--------------|--------------|---|
| CAPACITY PER FORK AT 24 IN. LOAD CENTER   |          | 1940 lbs.   | 2000 lbs. | 3000 lbs.    | 5400 lbs.    | 5650 lbs. | 6000 lbs.    | 8150 lbs.    |   |
| FORK DIMENSIONS   |          | 2"x2"x48"   | 2"x2"x48" | 1.75"x5"x60" | 1.75"x7"x60" | 2"x6"x60" | 1.75"x7"x60" | 2.25"x6"x60" |   |
| EYE DIAMETER  |          | 2.25 in.  | 2 in.     | 2 in.        | 2.25 in.     | 2 in.     | 2 in.        | 2.25 in.     |   |
| FORK DROP   |          | 24 in.  | 22 in.    | 24 in.       | 24 in.       | 24 in.    | 24 in.       | 24 in.       |   |
| PART NO.  |          | 2340037   | 7139747   | 7092793      | 2340046      | 2340036   | 7139746      | 2340039      |   |
| Model   | SN Break |   |           |              |              |           |              |              |   |
| SKYTRAK   | 4266     | ALL   | .         |              |              |           | .            |              |   |
|   | 4270     | ALL   | .         |              |              |           | .            |              |   |
|   | 4290     | ALL   |           | .            |              |           | .            |              |   |
|   | 6036     | Prior To 0160031200   | .         | .            | .            |           | .            | .            | . |
|   |          | 0160031200 - 016009719, excl 0160065792, 0160065798, 0160065824, 0160069383 & 0160069411                          |           | .            |              | .         |              | .            | . |
|   | 6042     | Prior To 0160031200   | .         | .            |              |           | .            | .            | . |
|   |          | 0160031200 - 016009719, excl 0160065792, 0160065798, 0160065824, 0160069383 & 0160069411                          |           | .            |              | .         |              | .            | . |
|   | 8042     | Prior To 0160031235   | .         | .            |              |           | .            | .            | . |
|   |          | 0160031235 - 0160069721, excl 0160065791, 0160065796, 0160065825, 0160065826, 0160069336, 0160069359 & 0160069441 |           | .            |              | .         |              | .            | . |
|   | 10042    | Prior To 0160031425   | .         | .            |              |           | .            | .            | . |
|   |          | 0160031425 - 0160069721, excl 0160065791, 0160065796, 0160065825, 0160065826, 0160069336, 0160069359 & 0160069441 |           | .            |              | .         |              | .            | . |
|   | 10054    | Prior To 0160031255   | .         | .            |              |           | .            | .            | . |
| 0160031255 - 0160069721, excl 0160065791, 0160065796, 0160065825, 0160065826, 0160069336, 0160069359 & 0160069441 |          |   | .         |              | .            |           | .            | .            |   |

### NOTES:

- Use only JLG approved attachments with proper material handler model/attachment load capacity charts displayed in the operator's cab.
- Forks rated less than the attachment and/or machine capacity decrease the capacity of the attachment and machine to that of the forks.
- Forks rated more than the attachment and/or machine capacity do not increase the attachment or machine capacity.
- Never use your attachment as a work platform or personnel carrier.

Can't find the attachment you are looking for? Contact your JLG Aftermarket Parts representative at 1-877-JLG-LIFT or visit [www.jlg.com](http://www.jlg.com).

# NON-CURRENT FORKS | LULL

## Non-Current Production - Pallet Forks, Lull Available Through JLG Aftermarket Parts

| TYPE                                    |              | Pallet               |            |           |           |           |            |            |              |  |
|---|--------------|----------------------|------------|-----------|-----------|-----------|------------|------------|--------------|--|
| CAPACITY PER FORK AT 24 IN. LOAD CENTER |              | 4000 lbs.            | 4000 lbs.  | 4000 lbs. | 5000 lbs. | 5000 lbs. | 5000 lbs.  | 5000 lbs.  | 5000 lbs.    |  |
| FORK DIMENSIONS                         |              | 2"x4"x42"            | 2"x4"x48"  | 2"x4"x60" | 2"x4"x48" | 2"x5"x42" | 2"x5"x48"  | 2"x5"x60"  | 2.25"x4"x42" |  |
| EYE DIAMETER                            |              | 1.875 in.            | 1.875 in.  | 1.875 in. | 2 in.     | 2 in.     | 2 in.      | 2 in.      | 2 in.        |  |
| FORK DROP                               |              | 25 in.               | 27 in.     | 25 in.    | 24 in.    | 25 in.    | 27 in.     | 27 in.     | 25 in.       |  |
| PART NO.                                |              | 10238026             | 1001099850 | 10238117  | 7301408   | 10238568  | 1001099846 | 1001099848 | 10239893     |  |
| Model                                   | SN Break     |                      |            |           |           |           |            |            |              |  |
| LULL                                    | 644B-37      | ALL                  | •          | •         | •         |           |            |            |              |  |
|   | 644B-42      | ALL                  | •          | •         | •         |           |            |            |              |  |
|   | 644D-34      | ALL                  | •          | •         | •         |           |            |            |              |  |
|   | 644E-42      | Prior To 0160037794  |            |           |           | •         |            |            |              |  |
|   |              | 0160037794 - Present |            |           |           | •         |            |            |              |  |
|   | 844C-42      | ALL                  | •          | •         | •         |           |            |            |              |  |
|   | 944E-42      | Prior To 0160037794  |            |           |           | •         |            |            |              |  |
|   | 1044C-42     | ALL                  |            |           |           | •         | •          | •          | •            |  |
|   | 1044C-54     | ALL                  |            |           |           | •         | •          | •          | •            |  |
|   | 1044C-54 SII | Prior To 0160037893  |            | •         |           |           | •          | •          | •            |  |
|   |              | 0160037893 - Present |            |           |           | •         |            |            |              |  |
|   | 6K-37        | ALL                  | •          | •         | •         |           |            |            |              |  |
|   | 6K-42        | ALL                  | •          | •         | •         |           |            |            |              |  |
| 8K-42                                   | ALL          | •                    | •          | •         |           |           |            |            |              |  |
| 10K-42/10K-54                           | ALL          |                      |            |           |           | •         | •          | •          | •            |  |

## Non-Current Production - Pallet Forks, Lull Available Through JLG Aftermarket Parts

Pallet options continue below

| TYPE                                    |              | Pallet               |              |              |              | Pallet (Swing Carriage Only) |           |   |
|---|--------------|----------------------|--------------|--------------|--------------|------------------------------|-----------|---|
| CAPACITY PER FORK AT 24 IN. LOAD CENTER |              | 5000 lbs.            | 5475 lbs.    | 5600 lbs.    | 6850 lbs.    | 5000 lbs.                    | 5060 lbs. |   |
| FORK DIMENSIONS                         |              | 2.25"x4"x48"         | 2.25"x4"x48" | 2.25"x6"x72" | 2.25"x5"x48" | 2"x5"x60"                    | 2"x5"x48" |   |
| EYE DIAMETER                            |              | 2 in.                | 2.25 in.     | 2.25 in.     | 2.25 in.     | 2.25 in.                     | 2.25 in.  |   |
| FORK DROP                               |              | 27 in.               | 24 in.       | 24 in.       | 24 in.       | 22 in.                       | 22 in.    |   |
| PART NO.                                |              | 1001099847           | 2340045      | 1001259206   | 2340038      | 10239970                     | 2340048   |   |
| Model                                   | SN Break     |                      |              |              |              |                              |           |   |
| LULL                                    | 644B-37      | ALL                  |              |              |              |                              |           |   |
|   | 644B-42      | ALL                  |              |              |              |                              |           |   |
|   | 644D-34      | ALL                  |              |              |              |                              |           |   |
|   | 644E-42      | Prior To 0160037794  |              | •            |              | •                            |           |   |
|   |              | 0160037794 - Present |              | •            | •            | •                            |           |   |
|   | 844C-42      | ALL                  |              |              |              |                              |           |   |
|   | 944E-42      | Prior To 0160037794  |              | •            |              | •                            |           |   |
|   | 1044C-42     | ALL                  | •            |              |              |                              |           |   |
|   | 1044C-54     | ALL                  | •            |              |              |                              |           |   |
|   | 1044C-54 SII | Prior To 0160037893  | •            |              |              |                              | •         | • |
|   |              | 0160037893 - Present |              | •            | •            | •                            |           |   |
|   | 6K-37        | ALL                  |              |              |              |                              |           |   |
|   | 6K-42        | ALL                  |              |              |              |                              |           |   |
| 8K-42                                   | ALL          |                      |              |              |              |                              |           |   |
| 10K-42/10K-54                           | ALL          | •                    |              |              |              |                              |           |   |

### NOTES:

- Use only JLG approved attachments with proper material handler model/attachment load capacity charts displayed in the operator's cab.
- Forks rated less than the attachment and/or machine capacity decrease the capacity of the attachment and machine to that of the forks.
- Forks rated more than the attachment and/or machine capacity do not increase the attachment or machine capacity.
- Never use your attachment as a work platform or personnel carrier.

Can't find the attachment you are looking for? Contact your JLG Aftermarket Parts representative at 1-877-JLG-LIFT or visit [www.jlg.com](http://www.jlg.com).

## Non-Current Production - Cubing and Lumber Forks, Lull

Available Through JLG Aftermarket Parts

| TYPE                                    |              | Cubing               |           |           |            | Lumber       |              |              |
|---|--------------|----------------------|-----------|-----------|------------|--------------|--------------|--------------|
| CAPACITY PER FORK AT 24 IN. LOAD CENTER |              | 1940 lbs.            | 2000 lbs. | 2000 lbs. | 2000 lbs.  | 4000 lbs.    | 4000 lbs.    | 5000 lbs.    |
| FORK DIMENSIONS                         |              | 2"x2"x48"            | 2"x2"x48" | 2"x2"x48" | 2"x2"x48"  | 1.75"x6"x48" | 1.75"x6"x60" | 1.75"x7"x48" |
| EYE DIAMETER                            |              | 2.25 in.             | 2 in.     | 2 in.     | 2 in.      | 1.875 in.    | 1.875 in.    | 2 in.        |
| FORK DROP                               |              | 24 in.               | 22 in.    | 25 in.    | 27 in.     | 25 in.       | 25 in.       | 25 in.       |
| PART NO.                                |              | 2340037              | 7139747   | 10238118  | 1001099845 | 10217103     | 10223610     | 10239094     |
| Model                                   | SN Break     |                      |           |           |            |              |              |              |
| LULL                                    | 644B-37      | ALL                  |           |           | •          | •            | •            |              |
|   | 644B-42      | ALL                  |           |           | •          | •            | •            |              |
|   | 644D-34      | ALL                  |           |           | •          | •            | •            |              |
|   | 644E-42      | Prior To 0160037794  | •         | •         |            |              |              |              |
|   |              | 0160037794 - Present | •         |           |            |              |              |              |
|   | 844C-42      | ALL                  |           |           | •          | •            | •            |              |
|   | 944E-42      | Prior To 0160037794  | •         | •         |            |              |              |              |
|   | 1044C-42     | ALL                  |           |           | •          | •            |              | •            |
|   | 1044C-54     | ALL                  |           |           | •          | •            |              | •            |
|   | 1044C-54 SII | Prior To 0160037893  |           |           | •          | •            |              |              |
|   |              | 0160037893 - Present | •         |           |            |              |              |              |
|   | 6K-37        | ALL                  |           |           | •          | •            | •            |              |
|   | 6K-42        | ALL                  |           |           | •          | •            | •            |              |
|   | 8K-42        | ALL                  |           |           | •          | •            | •            |              |
| 10K-42/10K-54                           | ALL          |                      |           | •         | •          |              | •            |              |

## Non-Current Production - Lumber Forks, Lull

Available Through JLG Aftermarket Parts

Lumber options continue below

| TYPE                                    |              | Lumber               |              |           |              |              |              |   |
|---|--------------|----------------------|--------------|-----------|--------------|--------------|--------------|---|
| CAPACITY PER FORK AT 24 IN. LOAD CENTER |              | 5000 lbs.            | 5400 lbs.    | 5650 lbs. | 6000 lbs.    | 8150 lbs.    | 5000 lbs.    |   |
| FORK DIMENSIONS                         |              | 1.75"x7"x60"         | 1.75"x7"x60" | 2"x6"x60" | 1.75"x7"x60" | 2.25"x6"x60" | 1.75"x7"x60" |   |
| EYE DIAMETER                            |              | 2 in.                | 2.25 in.     | 2 in.     | 2 in.        | 2.25 in.     | 2.25 in.     |   |
| FORK DROP                               |              | 27 in.               | 24 in.       | 24 in.    | 24 in.       | 24 in.       | 22 in.       |   |
| PART NO.                                |              | 1001099849           | 2340046      | 2340036   | 7139746      | 2340039      | 10239969     |   |
| Model                                   | SN Break     |                      |              |           |              |              |              |   |
| LULL                                    | 644B-37      | ALL                  |              |           |              |              |              |   |
|   | 644B-42      | ALL                  |              |           |              |              |              |   |
|   | 644D-34      | ALL                  |              |           |              |              |              |   |
|   | 644E-42      | Prior To 0160037794  |              |           | •            | •            | •            |   |
|   |              | 0160037794 - Present |              |           | •            |              | •            |   |
|   | 844C-42      | ALL                  |              |           |              |              |              |   |
|   | 944E-42      | Prior To 0160037794  |              |           | •            | •            | •            |   |
|   | 1044C-42     | ALL                  | •            |           |              |              |              |   |
|   | 1044C-54     | ALL                  | •            |           |              |              |              |   |
|   | 1044C-54 SII | Prior To 0160037893  | •            |           |              |              |              | • |
|   |              | 0160037893 - Present |              |           | •            |              | •            |   |
|   | 6K-37        | ALL                  |              |           |              |              |              |   |
|   | 6K-42        | ALL                  |              |           |              |              |              |   |
|   | 8K-42        | ALL                  |              |           |              |              |              |   |
| 10K-42/10K-54                           | ALL          | •                    |              |           |              |              |              |   |

### NOTES:

- Use only JLG approved attachments with proper material handler model/attachment load capacity charts displayed in the operator's cab.
- Forks rated less than the attachment and/or machine capacity decrease the capacity of the attachment and machine to that of the forks.
- Forks rated more than the attachment and/or machine capacity do not increase the attachment or machine capacity.
- Never use your attachment as a work platform or personnel carrier.

Can't find the attachment you are looking for? Contact your JLG Aftermarket Parts representative at 1-877-JLG-LIFT or visit [www.jlg.com](http://www.jlg.com).

## Fork Pins and Bars

Whether you call it a fork pin, fork bar or fork shaft, we can supply your JLG Telehandler with the size you need. Looking for a specific size? Please refer to the table below. If your size is not listed, or for compatibility questions, consult the JLG Parts Department prior to purchase.

### Features

- Available in diameters from 1 7/8" to 2.36"
- Zinc Plated for durability



| SIZE (in.)         | PART NO. |
|--------------------|----------|
| 1 7/8" x 53 3/4"   | 10138064 |
| 1 7/8" x 54.06"    | 10138499 |
| 1 7/8" x 76 1/4"   | 10116207 |
| 2 3/8" x 50 13/16" | 7028136  |
| 2" x 51.12"        | 7128772  |
| 2" x 54 1/2"       | 90451058 |
| 2" x 54.06"        | 10165685 |
| 2" x 54.25"        | 10223049 |
| 2" x 55.38"        | 7128782  |
| 2" x 63.12"        | 7128792  |
| 2" x 71"           | 90402478 |
| 2" x 72 1/8"       | 91301083 |
| 2" x 74"           | 70012208 |
| 2" x 76 1/2"       | 90551013 |
| 2" x 77.25"        | 10124495 |
| 2.25" x 12 3/4"    | 91401340 |
| 2.25" x 48.38"     | 70021339 |

| SIZE (in.)                 | PART NO. |
|----------------------------|----------|
| 2.25" x 50.25"             | 70022105 |
| 2.25" x 52.44"             | 70022990 |
| 2.25" x 54 5/8"            | 91401303 |
| 2.25" x 55.125"            | 3423275  |
| 2.25" x 64.5" (non plated) | 70011218 |
| 2.25" x 64.5" (plated)     | 70011215 |
| 2.25" x 74"                | 70011217 |
| 2.25" x 74" (non plated)   | 70011220 |
| 2.25" x 65.125"            | 3423242  |
| 2.25" x 69" (non plated)   | 70011219 |
| 2.25" x 69" (plated)       | 70011216 |
| 2.25" x 75"                | 70011990 |
| 2.25" x 77.125"            | 3423276  |
| 2.25" x 78 5/8"            | 91401324 |
| 2.25" x 79"                | 70020027 |
| 2.36" x 24.69"             | 4040283  |
| 3" x 84"                   | 70011759 |

### NOTES:

- Use only JLG approved attachments with proper material handler model/attachment load capacity charts displayed in the operator's cab.
- Forks rated less than the attachment and/or machine capacity decrease the capacity of the attachment and machine to that of the forks.
- Forks rated more than the attachment and/or machine capacity do not increase the attachment or machine capacity.
- Never use your attachment as a work platform or personnel carrier.

Can't find the attachment you are looking for? Contact your JLG Aftermarket Parts representative at 1-877-JLG-LIFT or visit [www.jlg.com](http://www.jlg.com).

# Fork Extensions

The fork extensions increase your machine's versatility on the jobsite.

## Features

- Factory approved
- Designed specifically for JLG manufactured telehandlers
- Requires two per machine
- Requires fork part number 1001092391 or 2340039 for use

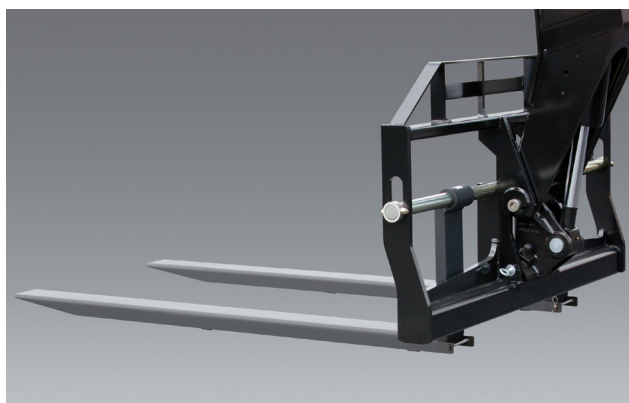

### Current Production - Fork Extensions

Available Through JLG Aftermarket Or With New Machine Orders

| FORK DIMENSIONS      |           | 2"x6"x60"   | 2.36"x6"x60" | 2"x6"x60" | 2.36"x6"x60" |
|----------------------|-----------|---|--------------|-----------|--------------|
| LOAD CENTER          |           | 24 in.  | 24 in.       | 45 in.    | 45 in.       |
| CAPACITY (MAX)       |           | 4200 lbs.   | 6000 lbs.    | 2240 lbs. | 3200 lbs.    |
| APPROX. WEIGHT       |           | 1490 lbs.   |              |           |              |
| PART NO.             |           | 1001137512  |              |           |              |
| LENGTH               |           | 90"   |              |           |              |
| MODEL                | SN BREAKS |   |              |           |              |
| JLG                  | 742       | ALL   |              |           | •            |
|                      | 943/ 1043 | Without Outriggers  |              |           | •            |
|                      |           | With Outriggers   |              |           | •            |
|                      | 1055      | Prior To 0160074169   |              |           | •            |
|                      |           | 0160074169 - Present  |              |           | •            |
|                      | 1255      | Prior To 0160074168   |              |           | •            |
| 0160074168 - Present |           |   |              | •         |              |
| 1075                 | ALL       |   |              | •         |              |
| SKYTRAK T4E          | 6036      | 0160069720 - 0160075649, incl 0160065792, 0160065798, 0160065824, 0160069383, 0160069411, 0160075653 & 0160075722             |              |           | •            |
|                      |           | 0160075650 - Present, excl 0160075653 & 0160075722  |              |           | •            |
|                      | 6042      | 0160069720 - 0160075656, incl 0160065792, 0160065798, 0160065824, 0160069383 & 0160069411                                     |              |           | •            |
|                      |           | 0160075657 - Present  |              |           | •            |
|                      | 8042      | 0160069722 - 0160075670, incl 0160065791, 0160065796, 0160065825, 0160065826, 0160069336, 0160069359 & 0160069441             |              |           | •            |
|                      |           | 0160075671 - Present  |              |           | •            |
|                      | 10042     | 0160069722 - 0160075987, incl 0160065791, 0160065796, 0160065825, 0160065826, 0160069336, 0160069359 & 0160069441             |              |           | •            |
|                      |           | 0160075988 - Present  |              |           | •            |
|                      | 10054     | 0160069722 - 0160075682, incl 0160065791, 0160065796, 0160065825, 0160065826, 0160069336, 0160069359, 0160069441 & 0160075696 |              |           | •            |
|                      |           | 0160075683 - Present, excl 0160075696   |              |           | •            |
| 12054                | All       |   |              | •         |              |

### NOTES:

- Use only JLG approved attachments with proper material handler model/attachment load capacity charts displayed in the operator's cab.
- Forks rated less than the attachment and/or machine capacity decrease the capacity of the attachment and machine to that of the forks.
- Forks rated more than the attachment and/or machine capacity do not increase the attachment or machine capacity.
- Never use your attachment as a work platform or personnel carrier.

Can't find the attachment you are looking for? Contact your JLG Aftermarket Parts representative at 1-877-JLG-LIFT or visit [www.jlg.com](http://www.jlg.com).

# FORK EXTENSIONS

## Non-Current Production - Fork Extensions, JLG Available Through JLG Aftermarket Parts

| FORK DIMENSIONS      |                      | 2"x6"x60"   | 2.36"x6"x60" | 2"x6"x60" | 2.36"x6"x60" |
|----------------------|----------------------|---|--------------|-----------|--------------|
| LOAD CENTER          |                      | 24 in.  | 24 in.       | 45 in.    | 45 in.       |
| CAPACITY (MAX)       |                      | 4200 lbs.   | 6000 lbs.    | 2240 lbs. | 3200 lbs.    |
| APPROX. WEIGHT       |                      | 1490 lbs.   |              |           |              |
| PART NO.             |                      | 1001137512  |              |           |              |
| LENGTH               |                      | 90 in.  |              |           |              |
| MODEL                | SN BREAKS            |   |              |           |              |
| JLG                  | 642                  | ALL   |              |           | •            |
|                      | G6-42A               | 0160037722 - 0160040659   |              |           | •            |
|                      |                      | 0160040678 - Present  |              |           | •            |
|                      | G9-43A               | 0160037671 - 0160040674, excl 0160040468 & 0160040672   |              |           | •            |
|                      |                      | 0160040675 - Present, incl 0160040468 & 0160040672  |              |           | •            |
|                      | G10-43A              | 0160037671 - 0160040674, excl 0160040468 & 0160040672   |              |           | •            |
|                      |                      | 0160040675 - Present, incl 0160040468 & 0160040672  |              |           | •            |
|                      | G10-55A              | 0160037690 - 0160038486, incl 0160038505 & 0160038507, excl 0160038324, 0160038489 & 0160038493 |              |           | •            |
|                      |                      | 0160038500 - Present, incl 0160038324, 0160038489 & 0160038493, excl 0160038505 & 0160038507    |              |           | •            |
|                      | G12-55A              | 0160037689 - 0160038533   |              |           | •            |
| 0160038538 - Present |                      |   |              | •         |              |
| G15-44A              | Prior To 0160074142  |   |              | •         |              |
|                      | 0160074142 - Present |   |              | •         |              |

## Non-Current Production - Fork Extensions, SkyTrak Available Through JLG Aftermarket Parts

| FORK DIMENSIONS |           | 2"x6"x60"  | 2.36"x6"x60" | 2"x6"x60" | 2.36"x6"x60" |
|-----------------|-----------|--|--------------|-----------|--------------|
| LOAD CENTER     |           | 24 in.   | 24 in.       | 45 in.    | 45 in.       |
| CAPACITY (MAX)  |           | 4200 lbs.  | 6000 lbs.    | 2240 lbs. | 3200 lbs.    |
| APPROX. WEIGHT  |           | 1490 lbs.  |              |           |              |
| PART NO.        |           | 1001137512   |              |           |              |
| LENGTH          |           | 90 in.   |              |           |              |
| MODEL           | SN BREAKS |  |              |           |              |
| SKYTRAK         | 6036      | 0160031200 - 0160069719, excl 0160065792, 0160065798, 0160065824, 0160069383 & 0160069411                          |              |           | •            |
|                 | 6042      | 0160031200 - 0160069719, excl 0160065792, 0160065798, 0160065824, 0160069383 & 0160069411                          |              |           | •            |
|                 | 8042      | 0160031235 - 0160069721, excl 0160065791, 0160065796, 0160065825, 0160065826, 0160069336, 0160069359 & 0160069441  |              |           | •            |
|                 | 10042     | 0160031425 - 0160069721, incl 0160065791, 0160065796, 0160065825, 0160065826, 0160069336, 01600669359 & 0160069441 |              |           | •            |
|                 | 10054     | 0160031255 - 0160069721, excl 0160065791, 0160065796, 0160065825, 0160065826, 0160069336, 0160069359 & 0160069441  |              |           | •            |

## Non-Current Production - Fork Extensions, Lull Available Through JLG Aftermarket Parts

| FORK DIMENSIONS |              | 2"x6"x60"                             | 2.36"x6"x60" | 2"x6"x60" | 2.36"x6"x60" |
|-----------------|--------------|---------------------------------------|--------------|-----------|--------------|
| LOAD CENTER     |              | 24 in.                                | 24 in.       | 45 in.    | 45 in.       |
| CAPACITY (MAX)  |              | 4200 lbs.                             | 6000 lbs.    | 2240 lbs. | 3200 lbs.    |
| APPROX. WEIGHT  |              | 1490 lbs.                             |              |           |              |
| PART NO.        |              | 1001137512                            |              |           |              |
| LENGTH          |              | 90 in.                                |              |           |              |
| MODEL           | SN BREAKS    |                                       |              |           |              |
| LULL            | 644E-42      | 0160037900 - Present                  |              |           | •            |
|                 | 944E-42      | 0160037794 - Present, incl 0160045421 |              |           | •            |
|                 | 1044C-54 SII | 0160037794 - Present                  |              |           | •            |

### NOTES:

- Use only JLG approved attachments with proper material handler model/attachment load capacity charts displayed in the operator's cab.
- Forks rated less than the attachment and/or machine capacity decrease the capacity of the attachment and machine to that of the forks.
- Forks rated more than the attachment and/or machine capacity do not increase the attachment or machine capacity.
- Never use your attachment as a work platform or personnel carrier.

Can't find the attachment you are looking for? Contact your JLG Aftermarket Parts representative at 1-877-JLG-LIFT or visit [www.jlg.com](http://www.jlg.com).

# Fork Caliper

Worn out forks are unreliable and inefficient on the job site. A fork caliper can help you to identify fork wear before it becomes an issue.

If the inner jaws pass over the fork, wear is more than 10%. When wear is more than 10%, the fork must be removed from service and replaced. If the inner jaws hit the fork, wear is within the tolerance and the fork is approved for use.

## Features

- Pocket portable
- Easy to use on the job
- Measure the thickness of the fork arm shank



| DESCRIPTION  | PART NO. |
|--|----------|
| Fork Inspection Safety Kit<br>(Includes fork arm wear caliper guide, inspection log and caliper) | 70011840 |
| Caliper  | 7025304  |

10% wear = 20% reduction in operation capacity

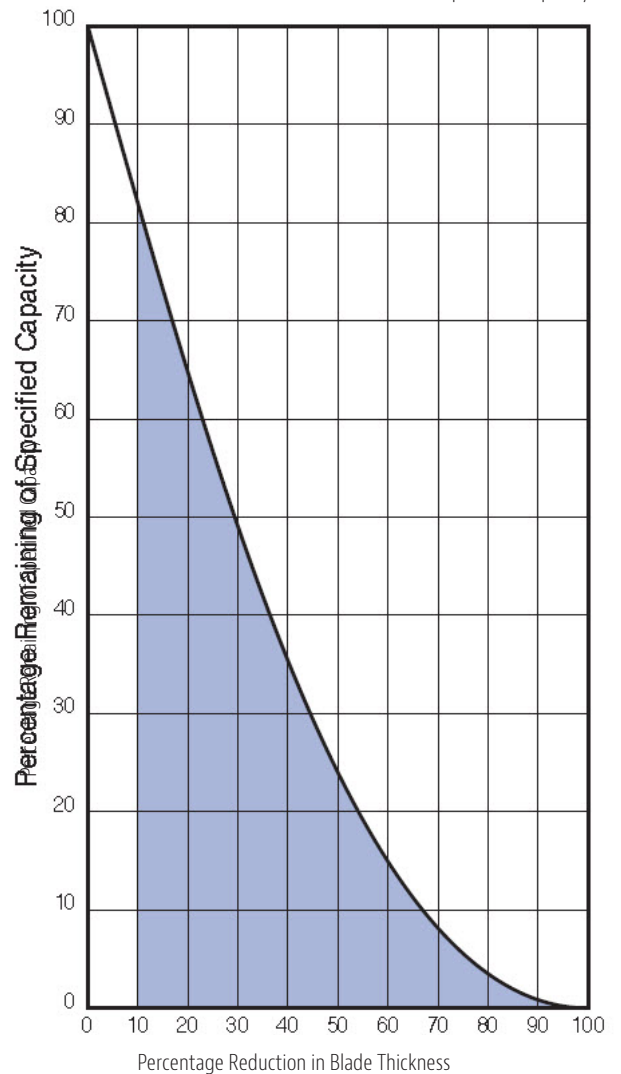

This chart shows how fork wear reduces truck capacity. ANSI/ITSDF B56.1-2012 standards require that each fork be at least half the capacity of the truck at the rated load center distance as shown on the truck nameplate. Refer to ANSI website: [www.itsdf.org/pB56.asp](http://www.itsdf.org/pB56.asp)

**JLG Industries, Inc.**  
**1 JLG Drive**  
**McConnellsburg, PA 17233-9533**  
**Telephone 717-485-5161**  
**Toll-free in US 877-JLG-LIFT**  
**Fax 717-485-6417**  
**[www.jlg.com](http://www.jlg.com)**  
**An Oshkosh Corporation Company**

Part No. 401013  
R0621  
Printed in USA

